Guernsey
BREEDERS' JOURNAL

February 23
1969

E

DEDICATED TO BREED PROGRESS

GOLDEN GUERNSEY
MILK PRODUCTS

WOODACRES MASTER CHIEF

His daughters show in the Ring, in the Pail, and in Classification

WOODACRES
MASTER CHIEF
A. I. GOLD STAR SIRE

MASTER CHIEF
IS
A. I. PROVEN FOR
PRODUCTION
USDA SUMMARY, SEPT. 1968

156 dtrs., 49 herds	10,435	498
Pred. Diff.	+502	+20

Repeatability 84%
Master Chief daughters can milk for you!

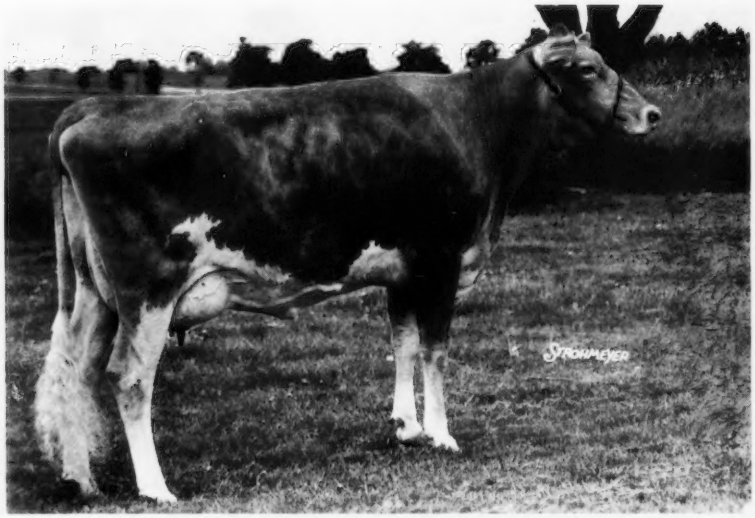

WOODACRES MISTRESS B LUCINDA
2-2 241 days 2X 11,418 495 Inc.

AND

MASTER CHIEF
IS
A. I. PROVEN FOR
TYPE
AGCC SUMMARY, 1968
68 clsfd. dtrs. avg. 83.4
27 Very Good, 31 Desirable

Yes, Master Chief is siring your type of cow. His dtrs. are upstanding, deep-bodied, strong at the shoulder and strong throughout, have outstanding udders, the right kind of disposition and will sell.

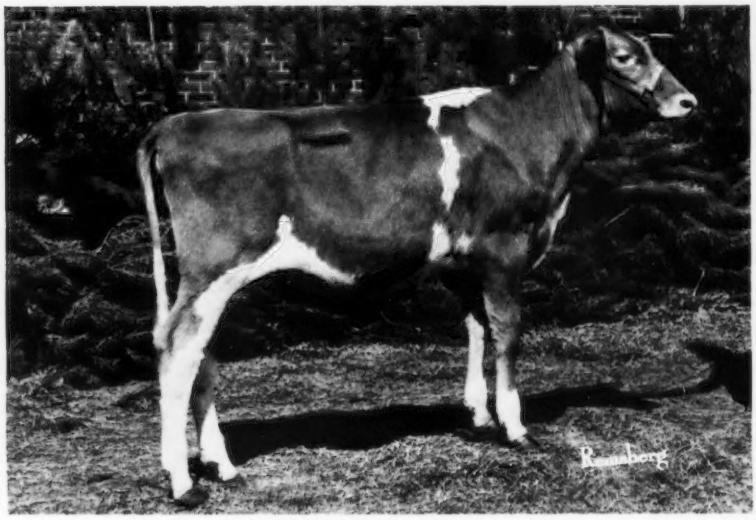

PEN-COL MASTER CHIEF DORAMAY
1st Jr. Calf, Penna. All American Dairy Show
1st Heifer Calf, Jan. 1969 Penna. Farm Show

FOR INFORMATION OR SEMEN CONTACT

NEBA
NORTHEASTERN BREEDERS ASSOCIATION
R.D. #2, Tunkhannock, Pa. 18657
717 — 836 - 3127

MEMBER UNITED Semen Exchange

Semen Also Available through
Eastern A. I. Co-op.
Genetics, Inc.

ANOTHER GREAT RECORD

21814 - 866 - (3-5) - DHIR - 305 - 2X

Class Leader 2nd Place For Milk

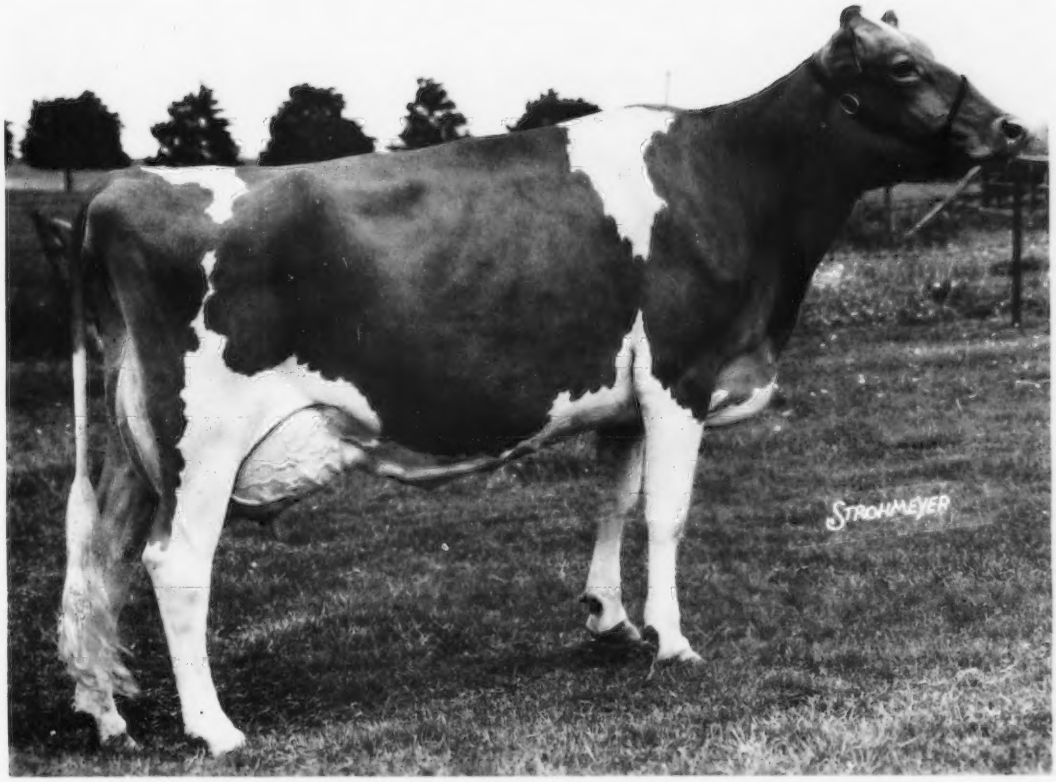

FAR WEST FOREMOST PHOEBE, E '68 (91.0)

12720–538–(2-5)–DHIR–305–2x
21814–866–(3-5)–DHIR–305–2x (pending)

Sire: **Gayoso View Fame's Foremost** – Gold Star Sire
Dam: **Far West D. Patricia (VG)**
14900–681–(4-0)–DHIR–305–2x
13810–606–(5-1)–DHIR–305–2x

One daughter by Lyrene May Rose Prince at Woodacres.

Due May 8, 1969 to Lyrene May Rose Prince
– What Potential if a Bull Calf!!!

Our congratulations to Rufus Purdum
who fed and milked this cow her entire lactation.

WOODACRES **BOX 669, PRINCETON, N. J. 08540**

Great "Gay Duchess"

WESTERN GLOW FOND GAY DUCHESS
4 Times Excellent – A National Grand Champion
Twice All-American – Dam of 3 VG Dtrs.
4y 5m HIR 305d 2x *17,305M 5.5% *958BF
Tie to Gay Duchess through Walker Farms GRAND DUKE.

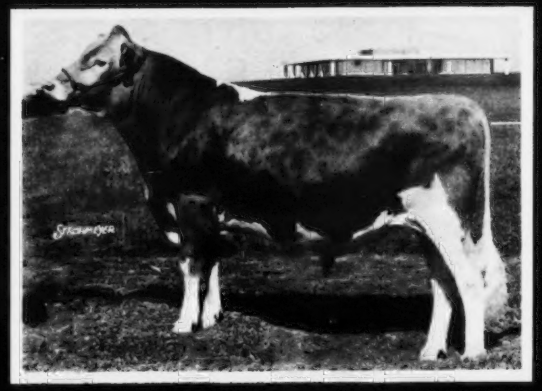

HER SON
WALKER FARMS "GRAND DUKE"
0775 Born: 8/17/66
HIS SIRE
Western Glow Darimost
Gold Star Sire

FRITZLYN JEANETTE'S FLASH
Gold Star Sire and an all-time Guernsey Great – He is the sire of both "Gay Duchess" and "Darimost."

AMERICAN BREEDERS SERVICE, INC. / DeForest, Wisconsin 53532

Index of Advertisers

American Breeders Service – Wis. 174
Angstman Guernsey Farm – Minn. 200
Artesia Acres – Wis. 214

Bateman Farms – Ill. 206
Bayville Farms, Inc. – Va. 179
Blue Boulder Guernsey Farm – Wis. 214
Buyers' Guide–Sellers' Help 184

Cary's Pioneer Farm – Mich. 207
Claramy Farms – Mich. 207
Claw Acres – Mich. 206
Clearview Farm – Ohio 216
Clover Hill Farm – N. Y. 210
Curtiss Breeding Service – Ill. 209

Dutch Mill Farm – Wis. 215

East Central Breeding Co-op. – Wis. 214
Elderwood Farm – Wis. 213

Franchester Farms – Ohio 217

Gold Banner Farm – Ohio 210
Gray Haven Farm – Ohio 216
Gusanna Farm – Wis. 213

Hartway, Kenneth – Mich. 207
High Meadows Farm – N. Y. 203

Kleinpeter Farm's Dairy, Inc. – La. 208
Kuhtzdale – Wis. 214

Lerson Lawn Farm – N. Y. 202
Level Green Farm – Wis. 215

Maurana Farm – Ind. 204
May Rich Farm – N. Y. 202
McKerrow Farm – Wis. 212
Meadow Gold Farm – Mich. 207
Merryman Co. – Md. .....IV Cover
Michigan Guernseys – Mich. ..206, 207
Mt. Ararat Farms – Md. 205
MWM Color Press – Mo. 200

New York Guernseys – N. Y. 202, 203, 210, 211
Noba, Inc. – Ohio .....III Cover
Northeastern Breeders Assn. – Pa. ..... II Cover

Ohio Guernseys – Ohio 210, 216

Pleasant Knob Farm – N. Y. 210
Price-Black Farms, Inc. – N. Mex. 176

Realane Farm – Wis. 212

Shamrock Dairy – Ariz. 218
Shore Oaks Farm – Mich. 206
Smith Harvestore, A. O. – Ill. 201
Spring Meadow Farm – Mich. 206
Standard Equipment – Md. 200

VioBin – Ill. 200

Wandering Brook Farm – N. Y. 211
Weg Acres – Wis. 215
Wisconsin Guernseys – Wis. ..... 212 – 215
Woodacres – N. J. 173

Left to right: Professor Raymond Albrectsen, Professor Charles Henderson and Professor Wilmot Carter.

Three Cornell Dairy Scientists Receive Recognition

THREE CORNELL UNIVERSITY dairy scientists were recognized at the recent annual meeting of Eastern A.I. Cooperative, Inc. held at Ithaca, N. Y. They are Professors Raymond Albrectsen, Charles Henderson, and Wilmot Carter.

In presenting the recognition plaques, Eastern General Manager Charles Krumm said, "These men have led the way in establishing the genetic principles, developing the testing programs, and organizing the business and educational programs on which the success of our dairy cattle breeding Cooperative and its members is based."

As one of the country's leading statistical geneticists, Prof. Henderson has developed theory and application of the computer in the analysis of population genetics and their practical application on the dairy farm. He and his associates developed the concept and statistical procedures for the AI herdmate comparison and established refined techniques for identifying superior cows and sires. In receiving the 1964 Borden Award, he was cited as, "a resourceful developer of refined techniques for the measurement of the genetic value of dairy cattle." Many of these techniques have been adopted on a nationwide level.

Prof. Carter has been instrumental in the development of electronic processing of DHIA production records. The processing laboratory at Cornell is now the regional center for dairy records from nine northeastern states. Prof. Carter has developed procedures and programs for more effective use of these records by dairymen and he has been in demand as a consultant on sire evaluation programs, throughout the country.

A long time member of the Animal Science staff at Cornell, Prof. Albrectsen was cited especially for his leadership in establishing the Type Appraisal program which evaluates the workability, wearability and other type traits of dairy animals. Many of the evaluation principles used in this program are now being used by some of the national breed associations in their classification programs. Albrectsen was also instrumental in the early development of A.I. Cooperatives and has been responsible for the dairy extension division's educational program.

Left to right: Glen Miller, donor of the registered Guernsey calf and Neil Royse, winner of the Olney FFA purebred calf essay contest.

Neil Royse Winner Of Olney FFA Purebred Calf Contest

THE OLNEY FFA selected Neil Royse as winner of the FFA Purebred Calf Contest. Neil is the son of Mr. and Mrs. Ernest Royse, Olney, Ill., and is a freshman majoring in agriculture at the East Richland High School. To compete in the contest, students submitted essays on "Why I Would Like To Win A Purebred Calf." The entries were judged on neatness, correct grammar, the planned approved practices of the student and the over-all reasons for wanting the calf. The calf was donated to the Olney FFA by Glen Miller, Olney. The Millers have had registered Guernseys for about 10 years. Both of their boys had Guernsey 4-H projects. Mike organized the Wabash Valley Junior G.B.A. Glen, the donor of the registered Guernsey calf won by Neil, says that this project helps to promote the purebred Guernsey industry, dairy farming in general and creates interest in Guernseys in his own area.

John Ochs, Olney Chapter FFA reporter, did a fine job of publicising the event.

Chat...

Harry M. Pate has recently been confined to the hospital and would welcome hearing from his Guernsey friends. His address is Mercer Hospital, Room 373, Belleview Ave., Trenton, New Jersey.

Second Class postage paid at Peterborough, New Hampshire

PRICE — BLACK FARMS, INC.

Farms Address

Box 37

Arrey, New Mexico 87930

Tel. 267 - 3611

QUEEN KUBILEE

Robert B. Price, Jr.
President

G. P. Black
Executive Vice-President

Kenneth M. Black
Vice-President and Gen. Mgr.

J. Dudley Price
Vice-President

The Queen Is Gone

But Her Influence Will Continue On Through Her Sons . . .

PRICE-BLACK KUBILEE'S BRUCE — 2/21/64

A son of Liseter Sultan, he by Liseter Brilliant from the great "Secret" family.

PRICE-BLACK KUBILEE'S MAESTRO — 7/7/66

A son of Norgert's Royal Nance, GOLD STAR — AI GOLD STAR SIRE, he sire of our National Grand Champion Bull, Woodacres Nance's Valiant.

PRICE-BLACK KUBILEE'S BOB — 12/11/68

A son of Burger's Place Billy, GOLD STAR SIRE.

Picture taken on February 24, 1966, after finishing her Jr4 record, and still milking 55 lbs. a day.

PRICE-BLACK PRINCE'S KUBILEE (VG '67)

MILK	FAT	DIVISION	PLACE
*20525	797	Jr2–365–2x	1st MILK
*20142	*830	Jr3–305–2x	1st MILK, 5th FAT
*22636	*997	Jr4–305–2x	1st MILK, 1st FAT
*23420	*1121	5DHIR–305–2x	1st MILK, 3rd FAT
*25050	*1199	6-10DHIR–305–2x	1st MILK, 1st FAT

5 consecutive milk Class Leading records, all over 20,000 lbs. MILK. Her daughter, Price-Black Super's Kubilee, has a record of 13760 lbs. milk, 632 lbs. fat, 2–0DHIR–305–2x.

OUR 3,000 GUERNSEYS WILL MISS THEIR QUEEN. HER PERFORMANCE WAS A CREDIT TO HER BREED, AND HER PRODUCTION IS PROOF POSITIVE THAT GUERNSEYS CAN AND DO HAVE THE WILL TO WORK.

PLAN TO VISIT US — WE WOULD LIKE TO SHOW YOU OUR 3,000 GUERNSEYS

The American Guernsey Cattle Club

70 Main St., Peterborough, N. H. 03458
Tel. 603–924-3344

OFFICERS AND BOARD OF DIRECTORS

Frank D. Brown, Jr., Port Deposit, Md. 21904, President, '71. Tel. 301–375-2311

Robert H. Lage, R. 3, Davenport, Iowa 52804, 2nd Vice-President, '69. Tel. 319–285-9885

F. X. Chapman, Secretary-Treasurer

Kenneth A. Brighton, Attorney. Tel. 603–924-3361

G. P. Black, Box 37, Arrey, New Mex. 87930, '72. Tel. 505–267-3611

Donald T. Burton, R. 1, Box 26, Eagle, Wis. 53119, '71. Tel. 414–495-2278

James A. Fish, R. 1, Hickory Corners, Mich. 49060, '69. Tel. 616–671-6216

W. Clark Fleming, Jr., P. O. Box 5506, Virginia Beach, Va. 23445, '72. Tel. 703–464-3525

Herman J. Haga, R. 1, Ft. Valley, Ga. 31030, '73. Tel. 912–825-5161

Harry A. Herman, P. O. Box 1033, Columbia, Mo. 65201, '72. Tel. 314–442-1008

Lee Housley, R. 1, Riceville, Tenn. 37370, '69. Tel. 615–462-2020

Leon R. Kleinpeter, Jr., R. 6, Box 50, Baton Rouge, La. 70815, '73. Tel. 504–921-1421

Greyble L. McFarland, Jr., R. D. 1, Box 708, Indianapolis, Ind. 46227, '70. Tel. 317–787-2234

Richard H. Merritt, Town Farm Rd., Farmington, Conn. 06032, '71. Tel. 203–677-1583

Stanley Murphy, R. D. 1, Tully, N. Y. 13159, '70. Tel. 315–696-8763

Joe Pritzl, Fruitland, Idaho 83619, '69. Tel. 208–452-3375

Raymond F. Witmer, R.F.D. 1, Willow Street, Pa. 17584, '70. Tel. 717–786-3526

(Year indicates Board term expiration.)

ADMINISTRATION

F. X. Chapman, Secretary-Treasurer

COMPTROLLER

F. Russell Abbott

DATA PROCESSING

George N. Eastman, Director

GUERNSEY BREEDERS' JOURNAL

Richard G. Price, Managing Editor

John R. Wheeler, Advertising

HERD REGISTER

Irving E. Nichols, Director

BREED IMPROVEMENT PROGRAMS

Socrates Kereazis, Director

Lawrence O. Colebank, Official Classifier, 400 Circle Hill Drive, Knoxville, Tenn. 37919. Tel. 615–588-2243

PRINTING

Leonard E. Cashion, Director

EXTENSION

Ralph W. Coarsey, 1238½ Arrow Wood Road, P. O. Box 494, Columbia, S. C. 29202. Territory: Ala., Fla., Ga. and S. C. Tel. 803–252-5759

A. Wendell Fuhriman, Room 1, Thatcher Bldg., Logan, Utah 84321. Territory: Ariz., Calif., Colo., N. Mex., Nev., S. W. Tex. and Utah. Tel. 801–752-2362

Louis Gruninger, III, Room 120, Bartlett Hall, Rutgers College of Agriculture, New Brunswick, N. J. 08903. Territory: N. J. Tel. 201–249-0992

William H. Juzi, P. O. Box 458, Camp Hill, Pa. 17011. Territory: Del. and Pa. Tel. 717–737–0551

Jimmy C. McLain, Box 23, Senatobia, Miss. 38668. Territory: Ark., La., Miss., Okla., Tenn. and Tex. Tel. 601–562-6531

George R. Pankey and R. A. McLaughlin, Asst., 4901 West Clay St., Richmond, Va. 23230. Territory: D. C., Md., N. C., Va. and W. Va. Tel. 703–288-7776

Leslie Peckham, 825 Robert St., Fort Atkinson, Wis. 53538. Territory: Iowa, Kan., Minn., Mo., Neb., N. Dak., S. Dak. and Wis. Tel. 414–563-3032

H. Joseph Pendergast, 6 South Grand St., Cobleskill, N. Y. 12043, Territory: N. Y. Tel. 518–234-7461

Sam R. Taylor, 10891 Sunnyside Rd., Clackamas, Ore. 97015. Territory: Idaho, Mont., Ore., Wash. and Wyo. Tel. 503–658-3612

GUERNSEY
BREEDERS' JOURNAL

IN THIS ISSUE

FEBRUARY 23, 1969

Vol. 123 – No. 4

FEATURES

178 **The Picture Window of Time Shows Steady Guernsey Progress in Both Production and Type** – By Richard G. Price

181 **Guernsey Breeders' Journal Now Printed in The American Guernsey Cattle Club Print Shop** – By F. X. Chapman

182 **Hershey, Pennsylvania–Chocolate Town U.S.A.**

185 **Working With Guernseys At Lockshore Farm** – By Bill Maynard

186 **Five Generations of Wisconsin Farmers, Wern Farms–120 Years** – By Delbert H. Kingston

188 **Registered Guernseys Continue To Set New Highs in Production**

191 **53rd Annual Pennsylvania Farm Show**

192 **38th Pennsylvania Annual Meeting**

195 **Synthane Milking Herd Dispersal** – By William H. Juzi

195 **Felbeck Guernsey Dispersal** – By William H. Juzi

195 **Berks County Pa., Annual Meeting** – By William H. Juzi

196 **South Carolina 4-H Guernsey Show** – By Fred E. Pardue

198 **Taxation of Farm and Ranch Land Based Upon Productive Capacity** – By Holland and Hart

DEPARTMENT INDEX

175 **Index of Advertisers**

180 **New Reserved Prefixes**

219 **Milk Flow Queens, 1968**

221 **Official DHIR Production Records**

THE COVER

Aerial view of Quail Roost Farms, Rougemont, N. C., George Watts Hill, owner, and Rowland R. Beauvais, manager. Home of the top male and female sold at public auction in 1968. Quail Roost was the scene of 15 Quail Roost Maxim Sales in which 712 animals were sold for $830,715 or an average of $1,166.73 per head. During the past year there were 156 DHIR records completed for an average of over 10,000 lbs. milk, ME–305–2x. Production is steadily going up at Quail Roost under the capable guidance of Rowland Beauvais. Tannery Hill Floret's Command, top bull at public auction in 1968, Quail Roost Peerless Nance, Norgert's Royal Nance and Hanover Hill Fame Success are in service in the herd.

Subscription Price: United States, $3.00 per year.
Outside United States, $4.00 per year. Microfilm subscriptions available.
CLOSING DATES FOR ADVERTISING COPY
7th of the month preceding for issue of the 7th.
23rd of the month preceding for issue of the 23rd.
(Each issue is mailed eight days before date of publication)
Published Bi-Weekly on the 7th and 23rd of each month, except issue of December 23rd, by The American Guernsey Cattle Club, 70 Main Street, Peterborough, New Hampshire 03458.
Any address changes should be sent to
Guernsey Breeders' Journal, 70 Main St., Peterborough, N. H. 03458
Telephone: 603-924-3344

The Picture Window Of Time Shows Steady Guernsey Progress In Both Production And Type

IF WE PAUSE long enough to view the past, as reflected in the picture window of time, we find that Guernsey production has steadily increased and Guernsey type has improved.

Rigid culling continues to play an important part in herd improvement, but better management, better feeding, improved farming methods, the use of better sires and more attention to matings and cow families continues to leave an indelible mark on Guernsey progress.

Throughout the years, we continue to find that the top selling animals in the breed do not generally just happen. The outstanding cows and bulls of the breed are backed by proved production and usually came from cow families that are backed by depth of inheritance and generations of proved performance both as to production and type.

In developing the cows and choosing the families upon which to build a foundation, perhaps greater attention should be paid to selecting animals that have proved an ability for ease and quickness of milking, persistency of production, reproduction and longevity. An ordinary cow from a really good family has the inheritance to contribute more than the top cow from an ordinary family. Depth of breeding is important -- the further back the good cow families go, without a break, the greater are the chances for the best in good breeding and inheritance to come through in a herd.

We are all after the same thing -- economy and efficiency of production, not quantity alone. We want cows, that in their long lifetime, will return their owners the most for what they get. Correctly built cows are better than the other kind -- if you doubt it just watch the good cowmen make their selections at an auction sale. Cowmen buy on looks; cowmen recognize the value and importance of strong cow families.

The breeder who pays attention to matings made in the herd gets more enjoyment in the job he is doing. He takes a greater interest in the herd and opens up new avenues to breeding more uniformity in the herd.

Richard H. Price

Golden Guernsey, Inc.

Tel. 603–924-3344

OFFICERS

Frank D. Brown, Jr., Port Deposit, Md. 21904, President, '71. Tel. 301–375-2311

F. X. Chapman, Secretary-Treasurer

F. Russell Abbott, Comptroller, Ervin F. Diamond, Asst.

GOLDEN GUERNSEY COMMITTEE

Gavin W. McKerrow, Chairman, Pewaukee, Wis. 53072, '71. Tel. 414–562-7316

Merritt H. Adamson, 401 Wilshire, Suite 210, Santa Monica, Calif. 90401, '69. Tel. 213–451-5515

G. P. Black, Box 37, Arrey, New Mex. 87930, '72. Tel. 505–267-3611

W. Clark Fleming, Jr., P. O. Box 5506, Virginia Beach, Va. 23455, '70. Tel. 703–464-3525

Leon R. Kleinpeter, Jr., R. 6. Box 50, Baton Rouge, La. 70815, '71. Tel. 504–921-1421

Richard H. Merritt, Town Farm Rd., Farmington, Conn. 06032, '70. Tel. 203–677-1583

(Year indicates Committee term Expiration.)

ADMINISTRATION

F. X. Chapman, General Manager

F. N. Perry, Sales-Promotion Manager

Robert Max, Account Executive 5855 Horrell Rd., Dayton, Ohio 45426. Tel. 513–837-3240

REGIONAL MANAGERS

ALABAMA, FLORIDA, GEORGIA & SOUTH CAROLINA

Ralph W. Coarsey, 1238½ Arrow Wood Road, P. O. Box 494, Columbia, S. C. 29202. Tel. 803–252-5759

MARYLAND, NORTH CAROLINA, VIRGINIA, AND WEST VIRGINIA

George R. Pankey

R. A. McLaughlin, Asst. 4901 West Clay St., Richmond, Va. 23230. Tel. 703–288-7776

MICHIGAN

Edward J. Wright, 10540 Gratiot Rd., Saginaw, Mich. 48603. Tel. 517–792-4746

TRI-STATES

Darrell Uhrlich, 330 W. Broadview Drive, Lincoln, Neb. 68505. Tel. 402–466-3788

STATE REPRESENTATIVES

CALIFORNIA

W. D. Moffat, Sec., Calif. G. C. C., Inc., P. O. Box 636, Jackson, Calif. 95642. Tel. 209–223-0478

ILLINOIS

George A. Campbell, Field Sec., Ill. G.B.A. Inc., 5 N. River St., Batavia, Ill. 60510. Tel. 312–879-3396

INDIANA AND KENTUCKY

Robert E. Jones, Sec. Ind. G. B. A., Box 426, Mulberry, Ind. 46058. Tel. 317–292-2666

MISSOURI

G. B. Secker, Field Representative Mo. G. B. A., 516 Broadway, Box 629, Hannibal, Mo. 63401. Tel. 314–221-4296

NEW JERSEY

Louis Gruninger, III, Field Sec. N. J. G. B. A., Inc., Room 120, Bartlett Hall, Rutgers College of Agriculture, New Brunswick, N. J. 08903. Tel. 201–249-0992

NEW YORK

H. Joseph Pendergast, Business Manager N. Y. State G. B. Co-Op., Inc., 6 South Grand St., Cobleskill, N. Y. 12043. Tel. 518–234-7461

OHIO

Ronald D. Eberhard, Business Manager Ohio G. B. A. 633 High St., P. O. Box 289, Worthington, Ohio 43085. Tel. 614–885-6683

PENNSYLVANIA AND DELAWARE

William H. Juzi, Business Manager Arthur L. Mulford, Golden Guernsey Sales, John F. Blyholder, Jr., N. E. Fieldman Pa. G. B. A., P. O. Box 458, Camp Hill, Pa. 17011. Tel. 717–737-0551

Willard W. Walton, W. Fieldman, 596 Farview Drive, Greensburg, Pa. 15601. Tel. 412–837-2597

WISCONSIN

Leo Gasper, Field Sec. Wis. G. B. A., P. O. Box 92, Baraboo, Wis. 53913. Tel. 608–356-4438

1968
A BUSY YEAR AT BAYVILLE

1968 WAS A BUSY YEAR AT BAYVILLE.

We were blessed with excellent weather conditions and a bountiful harvest was gathered. 6,000 tons of corn silage were harvested. In addition, 1,200 tons were carried over to make sufficient feed for a year. 70,000 bushels of corn were picked, dried and stored.

2,000 bushels of grain sorghum were also picked. This is a new crop to us and offers promise as the second crop in a double cropping system with barley.

The milking herd numbers 440 cows. Approximately 75 heifers are bred to calve in the next five months. Milk production is at its highest point in the history of the herd. Over four million pounds will be produced during the year.

All the milk is sold under the Golden Guernsey trademark to 4,000 retail customers and fifty wholesale outlets.

Thirty acres of vegetables, mainly corn, tomatoes and cantaloupes, were grown and sold in our Dairy Store.

We rebuilt our farrowing house, putting in narrowing pens with partially slotted floors. The sow herds number 80 head, with all the pigs raised to 200–220 pounds before selling.

Building never stops it seems. New farm shops were built at our Bayville and Ballahack units. A shed and feeding arrangement for dry cows was also built at Ballahack.

We are presently converting one of our stanchion barns at Bayville to free stalls, for greater cow comfort, less bedding and labor.

In spite of increased herd size, the number of men working with the cattle is about one-half that of eight years ago. New methods and new routines are mainly responsible. The same applies on the farms where two men can work a 700-acre farm with larger equipment.

WE APPRECIATE THE KIND COMMENTS OF THE MANY VISITORS DURING THE YEAR

We welcome your visit during 1969

BAYVILLE FARMS, INC.

700 Registered Guernseys

VIRGINIA BEACH, VIRGINIA 23455

Federal Accredited 339823
Tel. 464 - 3525, Night 464 - 2100
W. Clark Fleming, Jr., President and Manager
A. M. MacKay, Jr., Asst. Manager
Tel. 464 - 1542

P. O. Box 5506
Bang's Free 1428
H. S. Sanders, Sr., Herdsman
Les Donahoe, Herdsman
D. R. Allcock, Herdsman
Located 10 mi. east of Norfolk on Route 60

CALENDAR OF COMING EVENTS

Sales

FEBRUARY

Feb. 27. 262nd Special Guernsey Sale, at the Sales Pavilion, Lancaster, Pa., sale managed by the Pa. G.B.A., Box 458, Camp Hill, Pa. 17011.

MARCH

Mar. 15. Texas Guernsey Junior Heifer Sale, at A & M University, College Station. Sale managed by the Texas Guernsey Association, C. W. Brandes, Sealy, Texas 77474.

Mar. 20. 263rd Special Guernsey Sale, at the Sales Pavilion, Lancaster, Pa. Sale managed by the Pa. G.B.A., Box 458, Camp Hill, Pa. 17011.

Mar. 29. Wisconsin Spring Guernsey Classic Sale, Hartford, Wis.

APRIL

April 4. 16th Annual Newberry Guernsey Sale, Fairgrounds, Newberry, S. C. Sale managed by the South Carolina Guernsey Cattle Club.

April 12. Combined Finger Lakes Club Calf Sale and 5th Camillus Sale, Camillus Sales Barn, Camillus, N. Y.

April 16. 44th Renewal of The Guernsey Sale, Sales Pavilion, Lancaster, Pa. Sale managed by The Merryman Company, Sparks, Md. 21152.

April 24. Sale to be announced, managed by the Pa. G.B.A., Box 458, Camp Hill, Pa. 17011.

MAY

May 1. 264th Special Guernsey Sale, at the Sales Pavilion, Lancaster, Pa. Sale managed by the Pa. G.B.A., Box 458, Camp Hill, Pa. 17011.

JUNE

June 28. 2nd Ohio Invitational Guernsey Show and Sale, Columbus, Ohio. Sale managed by the Ohio G.B.A., Ronald D. Eberhard, P.O. Box 289, Worthington, Ohio 43085.

JULY

July 12. Angstman Farm International Sale, Mora, Minn. Sale managed by Kenneth W. Angstman, Mora, Minn. 55051 and The Merryman Company, Sparks, Md. 21152.

AUGUST

Aug. 23. Clarence Poulter Guernsey Sale, Cumberland, Wis.

SEPTEMBER

Sept. 8. Great Northern Guernsey Classic Sale, West Salem, Wis.

OCTOBER

Oct. 10. 3rd Yellow Creek Consignment Sale. Yellow Creek Farm, Goshen, Ind.

Meetings

FEBRUARY

Feb. 28 and Mar. 1. 6th Annual Kentucky Dairyman's Institute, Western Kentucky University, Bowling Green, Ky.

Missouri District Meetings

Feb. 24. District 3, Chillicothe, Mo. Place to be announced.

Feb. 25. District 2, Macon County Ext. Bldg., Macon, Mo. 1:00 p.m.

MARCH

Mar. 1. Finger Lakes Club Annual Meeting, Agricultural Center, Auburn, N. Y.

Mar. 15. Ohio Guernsey Breeders' Association Annual Meeting, Arts and Crafts Fairgrounds, Columbus, Ohio.

Mar. 20. Maryland G.B.A. Annual Meeting Turf Valley Country Club, Route 40 West, Ellicott City, Maryland.

APRIL

April 8. Annual Meeting of N. Y. S. Guernsey Breeders' Co-op., Inc., Treadway Inn, Batavia, N. Y.

April 13—16. The American Guernsey Cattle Club Annual Convention, Hershey Hotel, Hershey, Pennsylvania 17033.

MAY

May 2 & 3. State FFA Convention, Corning Painted Post West High School, Corning, N. Y.

May 3 & 4. Delaware Valley College "A" Day, Doylestown, Pa.

Fairs and Shows

APRIL

April 13—19. Central American Livestock Exposition, San Jose, Costa Rica.

JULY

July 28. Western New York Show, Pike Fairgrounds, Pike, N. Y. Sponsored by the Genesee Valley Guernsey Club.

AUGUST

Aug. 6. Finger Lakes Guernsey Show, Emerson Park, Auburn, N. Y.

Aug. 26. New York State Fair Junior Guernsey Show.

Aug. 27. New York State Fair Open Guernsey Show.

Field Days and Picnics

JULY

July 9. North Carolina Guernsey Field Day, Howard Randle's Farm, 6 miles west of Kings Mountain, North Carolina, on Bethlehem Road.

July 12. International Kenny and Clyde Celebration, Angstman Guernsey Farm, Mora, Minn.

R. Paul Titus

R. PAUL TITUS, 53, Wyoming Guernsey Farm, Wyoming, N. Y., died January 18 following an illness of several weeks. Mr. Titus was a graduate of Houghton College and for two years he taught at the Hinsdale Central School. Paul was manager of the Wyoming Guernsey Dairy, Buffalo, N.Y., for about 20 years and for the past 12 years he was a partner with his brothers in the operation of Wyoming Guernsey Farm.

Mr. Titus was a member of the Wyoming Methodist Church, Warsaw Lodge 549, F and AM and the New York State Guernsey Breeders' Association. Titus Bros. became members of The American Guernsey Cattle Club in 1959.

Mr. Titus is survived by his wife, the former Bertha Wissman; his parents, Robert B. and Twila D. Smith Titus, Wyoming; a daughter, Mrs. Richard Vienne, Lancaster; a son, Robert W., at home; two brothers, Colson R. and Homer S. Titus, Wyoming; a sister, Mrs. Burton Wixson, Kenmore, and two grandchildren.

NEW RESERVED PREFIXES

The herd prefixes listed below have recently been reserved for the exclusive use of the owner in naming his registered Guernseys.

PREFIX	RESERVED FOR
Arkoja	Arie Langendoen, Washougal, Washington
Carvalda	David Weimar, Coon Valley, Wisconsin
Chardean	Richard Dean Rice, Jefferson, Iowa
Coal Hill	Clair L. Reed, Slippery Rock, Pennsylvania
Curru	O. H. & Ruth Y. Schreiner, Duncan, Oklahoma
Da Mar	David Abrahamson, Browerville, Minnesota
Denchief	Dennis Schiefelbein, Fall Creek, Wisconsin
Grasse Flats	Walker F. & Dale J. LaCrone, New Plymouth, Idaho
Hilly Bends	D. E. Brown, Independence, Iowa
Raintree	Maurice E. & Julia Ann Metzger, Claypool, Indiana
Salsuku	Sally Ummel, Carthage, Missouri
Triple F	Mr. & Mrs. Delmar C. Ford, Brooklyn, Iowa
Worthless Acres	David L. McGee, Horse Cave, Kentucky

A herd prefix will be reserved upon request, providing the name has not been previously used by another breeder. Write the Herd Register Division and they will check and advise you if the prefix can be reserved.

Unless you reserve a prefix, you have no assurance it will not be used by someone else.

Guernsey Breeders' Journal

Now Printed in The American Guernsey Cattle Club Print Shop

By F. X. Chapman

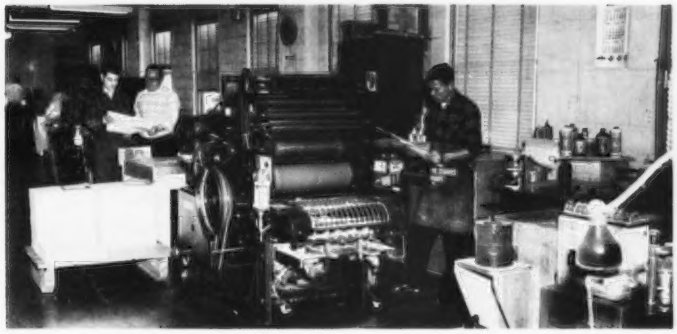

Scene taken in The American Guernsey Cattle Club print shop. Front to rear: Bob McLean, Bob Hilton, Gregory Lawn and Larry Davis.

THE GUERNSEY BREEDERS' JOURNAL you are reading has been printed and produced in the print shop of The American Guernsey Cattle Club. The issue represents a great deal of work and sacrifice on the part of many, but particularly, Lennie Cashion who manages the print shop.

There are some differences that are noticeable when compared with previous Journals printed by the Transcript Printing Company, Peterborough. The paper is a different finish and we saddle stitched this issue whereas previously the Journals were side-stitched.

We will now produce the Journal by what is called offset printing. Basically, the readability, the style of printing has not changed. The Journal layout itself will be somewhat altered and late material will create a problem as it has in the past, but with the cooperation of advertisers this will resolve itself.

To offset rising prices of printing, the Board approved the move to print the Journal in our shop. In budgeting the work, it is estimated that a reduction in cost of printing will be realized.

What is the difference between letterpress and offset printing? Without getting technical, letterpress is a process wherein copy is prepared from hot type by stamping out metal letters, making ready both type and cuts and then printing the material.

The offset method is a newer process although it has been around many years. However, because of operational bottlenecks, it has not really become popular until the last few years, and now people are making conversions at a rapid rate. The preparation of copy and availability of different sizes and different styles of print have been the major stumbling block. New machinery now solves these problems and we will use the Selectric Composer System of setting cold type. The equipment has been operational over a year and we will be one of the first national magazines to make use of this method.

The copy that you are reading was given in typed form, by me, to the Journal. They proofread, corrected, headlined and decided how and where it would be placed, the style of type to be used, the number of columns. The copy was then given to the girls operating the Selectric typewriters. They typed the copy rough and added codes for future instructions to the automatic machinery.

This copy is printed out on wide sheets of paper and relayed to a magnetic tape. The tape is then fed to the automatic typing machine and the girls alter the size and style of type as the instructions from the machine dictate. Words are hyphenated where the machine indicates it is necessary and the finished copy is produced. The Journal Department then checks the copy and lays out the material by the page and then it is ready to be photographed. A presensitized plate is made in our own shop and it is then ready for the press.

This is a rough idea of the steps involved in producing offset printing and gives you a thumbnail sketch as to how the copy you are now reading came into print. We trust the conversion will be appreciated by our readers, and sincerely wish to express our thanks to the entire Journal staff and to the print shop for the tremendous support and cooperation everyone has given to the project. It required and demanded the cooperation of all to make this change possible.

Scene showing new Selectric Composers for setting type to be used in The American Guernsey Cattle Club print shop. Left to right: Mary Lavoie, Suzanne Howarth, Lennie Cashion, Jo Wheeler and Betty Drew.

Site of the 92nd Annual Meeting Convention of The American Guernsey Cattle Club April 13 - 16, 1969

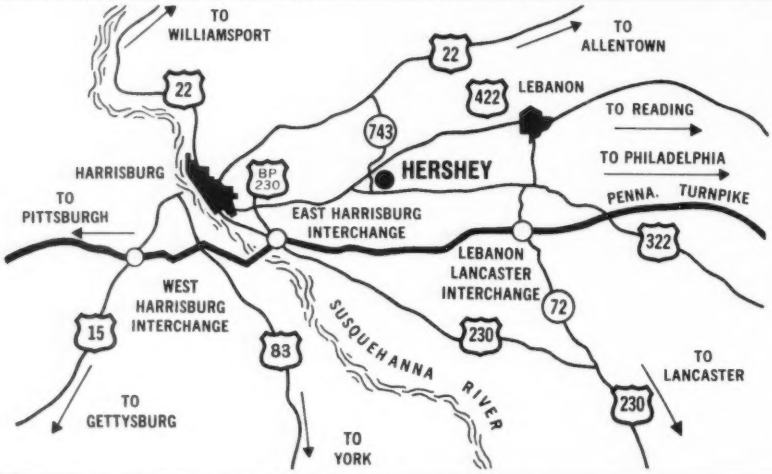

HOW TO REACH HERSHEY BY CAR

Pennsylvania Turnpike from the east: Exit at Lebanon—Hershey Interchange, turn left on route 72 to route 322, then left on route 322 to Hershey.

U. S. 22 from the east: Turn left at route 743 to Hershey, follow signs to hotel.

Pennsylvania Turnpike from the west: Exit at Harrisburg East Interchange, turn right on route 230 to 422. Hershey.

U. S. 22 from the west: Turn right on U. S. 230 to route 422, left on route 422 to Hershey; or follow route 22 to route 422 in Harrisburg, then continue to Hershey.

Hershey Hotel, Hershey, Pennsylvania Chocolate Town, U. S. A.

There is no other city or town in the United States like Hershey. It's different because it was made different under the guidance of Milton S. Hershey. Our host city this year will also give you the opportunity to visit the world renowned Amish Country. **SEE YOU THERE.**

Schedule of Events

April 11, 12, & 13, Friday, Saturday and Sunday
Board of Directors' Meeting

April 13, Sunday
Noon luncheon for National Junior Queen Contest—Garden Terrace.
1:00 p.m. — Registration of Guests, Mezzanine.
6:00 p.m. — Welcome Reception, Iberian Lounge, Courtesy Pennsylvania G.B.A. Dinner, Castilian Room and Crowning of the National Junior Queen.

April 14, Monday
9:00 a.m. — Ladies' tour of Harrisburg, including tour of Governor's Mansion and possibly State Capitol and Museum, return to Hotel at 11:30 a.m.
9:00 a.m. — Men's Educational Program-Mosiac Room, Raymond F. Witmer, Chairman.

3000 Guernseys Geared To Profit — G. P. Black, Executive Vice-President, Price-Black Farms, Inc., Arrey, New Mexico, and Director, The American Guernsey Cattle Club.

Milk Cooperatives - Their New Roles — Robert H. Lage, Davenport, Iowa, President, Mississippi Valley Milk Cooperative and Vice-President, The American Guernsey Cattle Club.

Let's Sell Guernseys and Their Products — Patty Marchezak, Bentleyville, Pa., President, National Junior Advisory Committee.

The American Guernsey Cattle Club Research Project - The Most Challenging Promotion of the Dairy Industry — Dr. William E. McDaniel, Dean, College of Agriculture, University of Delaware.
12:00 Noon — Lunch - Hotel
1:30 p.m. — Bus Tour and shopping in The Amish Country
5:30 p.m. — Reception, Sales Pavilion, Lancaster, Courtesy Coldsprings, Elsview and Liseter Farms.
7:30 p.m. — Dinner, Entertainment by the Kitchen Kadoodlers Return to Hotel by bus.

April 15, Tuesday
9:00 a.m. — 92nd Annual Meeting, The American Guernsey Cattle Club, Castilian Room, Hotel Hershey.
12:00 Noon — Annual Meeting Luncheon, Main Dining Room, Hotel Hershey.
1:30 p.m. — Bus Tour, Hershey Chocolate Factory and farms or trip to Hales and Hunter plant, Palmyra.
5:30 p.m. — Cash Bar and Dinner, Hotel Hershey, Entertainment by the Dixieland All Stars. Entertainment and dancing till midnight.

April 16, Wednesday
Check out after breakfast. Busses leave for Sales Pavilion, Lancaster.
11:00 a.m. — 44th Renewal of The Guernsey Sale, Sales Pavilion, Lancaster.

COMMITTEE FOR THE 1969 ANNUAL MEETING OF THE AMERICAN GUERNSEY CATTLE CLUB

James Stradnick, Sugarloaf – **General Chairman**

William H. Juzi, Camp Hill – **Asst. General Chairman**

Mrs. John Blyholder, Camp Hill

Mr. & Mrs. Warren Bucher, Myerstown

Mr. & Mrs. A. J. Celestine, Scenery Hill

Mr. & Mrs. John Marchezak, Bentleyville

Mr. & Mrs. S. C. Martin, New Geneva

Mrs. Arthur Mulford, Harrisburg

Mr. & Mrs. Willard Walton, Greensburg

Roger Emig & Harry Roth, Lancaster
Tour Chairmen

Henry R. Grisinger, Executive Vice-President, Pennsylvania Assn. of Milk Dealers.
Dealer Relations

Mrs. William H. Juzi, Camp Hill,
Reception and Women's Tour Chairman

Mr. & Mrs. Winslow Towle, Newtown Square

Please Note: To All That Plan To Attend The Convention Activities.

This year it is absolutely necessary to make reservations. Please fill out the form below and return to: Pennsylvania Guernsey Breeders' Association, Box 458, Camp Hill, Pa. 17011.

Package Registration of: Name _____

Address _____

Please Check Number Who Will Attend Each Event:

- ☐ **Monday Morning – Ladies' Bus Tour through Harrisburg**
- ☐ **Monday Afternoon – Bus tour through the Amish Country and Pennsylvania Dutch Dinner at Sales Pavilion.**
- ☐ **Tuesday Afternoon – Tour of Hershey Chocolate Factory and farms or:**
- ☐ **Trip to Hales and Hunter plant at Palmyra.**

Note: Please send your check in the amount of $15.00 per person which covers the cost of all trips, tours and events except the dinner Monday evening.

To those attending the Convention, but not registered at the Hershey Hotel – The Hotel requires reservations for meals. Please check the number of meals you wish reserved and enclose check to cover the same.

- ☐ **Sunday Evening Reception and Dinner – $10.00**
- ☐ **Monday Luncheon – $5.00**
- ☐ **Tuesday Luncheon – $5.00**
- ☐ **Monday Dinner at Lancaster – $3.50**
- ☐ **Tuesday Dinner and Entertainment – $10.00**

Transportation: Free transportation will be provided from the Olmstead Airport, Harrisburg, all day Sunday. Please fill out your travel plan:

Name _____ Time of Arrival _____

Airline and flight number _____

Please send in your reservations no later than April 7 and make checks payable to Pennsylvania Guernsey Breeders' Association, Box 458, Camp Hill, Pa. 17011.

(See page 194 for Hotel Reservation coupon)

A GUIDE TO BUYING A HELP IN SELLING

A MARKET PLACE FOR OWNERS OF REGISTERED GUERNSEYS

THESE FARMS USUALLY HAVE STOCK FOR SALE

(12 listings a year for only $18.00)

ALABAMA

Carl A. Peinhardt
Edgewood Farm
R. 4, Cullman 35055

ARIZONA

Wm. J. Rasmussen
Sarival Guernsey Farm
R. 3, Box 370, Glendale 85301

Henderson Stockton
Arizona Farms Guernseys
507 Security Bldg., Phoenix 85004

Frank Van Loon
Hollandra Farm
119 LaVeen Stage, Phoenix 85026

ARKANSAS

Mr. & Mrs. Floyd Wiedower
Win Meadow Farm
R. 3, Greenbrier 72058

CALIFORNIA

George & Louise Clever, and Hugh Crawford
Cleverlands
26524 So. Highway 33, Tracy 95376

Meadow Gold Farms
R. 3, Box 405, Bakersfield 93307

George Mickelsen
Neslekcim Guernseys
2400 Pepper Rd., Petaluma 94952

Kenneth Peake
Claravale Farm
18170 Bicknell Rd., Los Gatos 95030

COLORADO

Joseph H. Thayer
Thayer's Farm
R. 1, Box 37, Broomfield 80020

FLORIDA

Carroll L. Ward, Jr.
Lay Laine Guernsey Farm
Box 146, Astatula 32705

GEORGIA

Grady N. Coker
Nejasco Farm
R. 1, Canton 30114

James E. Pace & Son
Rexdale Farm
R. 2, Forsyth 31029

Tommie E. Waldrop
Frautoba Farms
Winston 30187

Melvin E. Yoder
Flint River Farm
R. 1, Box 106, Montezuma 31063

IDAHO

Lyle G. Couch
Lynacrest Farm
R. 1, Nampa 83651

Walter Matthiesen
Diversified Farm
R. 2, Filer 83328

IOWA

W. J. Grotenhuis
Suburban Dairy Farm
Route 2, Box "D", Stanton 51573

KANSAS

Est. W. G. Ransom
Ransom Farm
R. R. 2, Williamsburg 66095

LOUISIANA

Kleinpeter Farms Dairy, Inc.
Leon R. Kleinpeter, Jr.
R. 6, Box 50, Baton Rouge 70814

MARYLAND

Frank D. Brown, Jr.
Mt. Ararat Farms
Port Deposit 21904

MASSACHUSETTS

Ruth Dyer Wells
Gayvil Farm
Carpenter Hill Rd., Charlton City 01508

MICHIGAN

Wilbur Patton
R. 1, Box 160, Albion 49224

Richard Schutte
R-Jo's Guernsey Farm
McBain 49657

Harold Shook
Maylee Manor
Quincy 49082

Elton R. Smith
Med-O-Bloom Farm
R. R. 1, 5337 – 100th St., Caledonia 49316

MINNESOTA

Donald J. Forner
Three Cliffs Farm
R. 2, Chaska 55318

John R. Nahrgang
Pine Grove Farm
Lewiston 55952

Ashle Skaar
Green Needles Farm
Hayward 56043

MISSOURI

Carl E. Kastendieck
Cloverdell Farm
R. 2, Billings 65610

Girard B. Secker
Maizeland Guernsey Farm, Hannibal 63401

Sunnymede Farms, Inc.
Bismark 63624

NEBRASKA

Chapman Guernsey Farm
R. 2, North Bend 68649

Wayne Gilliland
Oak Shadows Farm
R. R. 1, Wayne 68787

NEW YORK

Roger H. Corbetta
Attebroc Farm
Verbank Rd., Millbrook 12545

Lloyd S. Riford
Greystone Farm
West Genesee Rd., Auburn 13021

Alice K. Wightman
Wightman Guernsey Farm
Coventry Road, R. D. 1, Greene 13778

NORTH CAROLINA

Belmont View Farms, Inc.
A. B. Slagle, R. 1, Franklin 28734

B. M. Cantrell
Cantrell Dairy Farms
P. O. Box 398, Hendersonville 28739

Herbert J. & Frances H. Fox
Croasdaile Farm
P. O. Box 1769, Durham 27702

George Watts Hill
Quail Roost Farm
Rougemont 27572

Clarence & Charlie Knight
Knightdale Farm
R. 3, Box 160, Greensboro 27410

Open Grounds Dairy, Inc.
Georgina P. Yeatman, Vice-Pres.
Mildred W. Mulford, Pres.
R. 1, Box 189, Beaufort 28516

A. P. Snyder
Wyolina Farm
R. 1, Concord 28025

OREGON

Orville L. Brown
Brownies Guernsey Farm
R. 1, Box 417, Woodburn 97071

F. H. & E. M. Detering
Oak Leaf Farm
R. 1, Box 276, Independence 97351

Foster Harrold & Sons
Mammoth Maples Farm
R. 2, Box 190, Creswell 97426

R. M. Lyon
Prairie Bloom Farm
4030 Prairie Rd., Junction City 97448

Wilsona Farms, Inc.
Hans Leuthold & Sons
R. 2, Box 878, Tillamook 97141

PENNSYLVANIA

Paul Kunz
Dolly Run Farm
R. D. 1, Centerville 16404

Glen S. Seely
Frosty Vale Farm
R. D. 2, Bloomsburg 17815

RHODE ISLAND

George P. Clark
Horse Shoe Falls Farm
Shannock 02875

SOUTH CAROLINA

George & Ted Coleman
Big Creek Hill Farm
Rt. 5, Saluda 29138

Mr. and Mrs. G. Mellwood Coleman
Meldoro Farm, R. 5, Box 79
Saluda 29138

James B. Guess, III
Edisto Farms
Box 187, Denmark 29042

Leonard W. Gwin
Gwindale Farm
R. 1, Blackstock 29014

Harry E. Mayer & Sons
Anguern Acres
R. 4, Box 305, Newberry 29108

A. L. McCaskill & Son
Lyndale Farm
R. 4, Bishopville 29010

Hugh B. Rhodes
Sedohr Dairy Farm
Box 243, Estill 29918

Nicholas G. Roosevelt Est.
Gippy Planation
Moncks Corner 29461

Paul K. & James L. Switzer
Cross Arrows Farm
P.O. Box 603, Union 29379

Thornwell Orphanage
LushAcres Farm
P. O. Box 60, Clinton 29325

TENNESSEE

James Edward Waddell
Nolichuckey Farm
R. 4, Greeneville 37743

TEXAS

C. S. Lankart
Lankart Guernsey Farm
R. 6, Box 303-A, Waco 76706

UTAH

C. J. Smout
Mira Loma Farm
Rt. 2, Box 828
Ogden 84404

VIRGINIA

C. A. Cutchins, III
Deerpath Farms
P. O. Box 217, Franklin 23851

W. L. Young
Rose Valley Farm
R. 3, Box 154, Franklin 23851

WASHINGTON

C. P. Boon
Rockyhill Farm
R. 2, Box 551, Oak Harbor 98277

Herman & Walter Bosse
Walman Farm
R. 4, Box 64, Snohomish 98290

Edward C. Brown
Iona B. Farm, R. 2, Box 429,
Ridgefield 98642

Graysmarsh Farms, Inc.
R. 2, Box 135, Sequim 98382

Frank & Bill Messner
Silver Star Farm
R. 1, Box 324
Brush Prairie 98606

C. A. Robinson & Son
Robindell Farm
R. 3, Box 111, Sequim 98382

Everett M. Russell
Russellhurst Dairy
R. 4, Box 4234, Wapato 98951

Floyd Sandell
Lindean's
2445 E. Bakerview Rd., Bellingham 98225

Western Glow Farms, Inc.
Friedrichs Bros.
R. 2, Box 151, Bow 98232

A. Winters & Sons
Winacres
R. 3, Wapato 98951

WISCONSIN

Harold Clausen
Level Green Farm
R. 1, Bruce 54819

Elmer G. Kunz
Weg Acres Guernseys
R. 1, Fort Atkinson 53538

Erwin J. Riemer
Realane Farm
9231 W. Bonnewell Rd., 136 N., Mequon 53092

"Working With Guernseys After Working With Holsteins Is Like Working With Grownups After Working With Kids. They Are Much Easier To Get Along With." James Fish, Lockshore Farm, Hickory Corners, Michigan

By Bill Maynard

JIM LOOKS at you with his cool, unwavering blue eyes in a manner that is his trade-mark and leaves no doubt that he means what he says.

"Guernseys seem to have a little more between the eyes. They respond a little more to good care and have a gentler disposition – the Lockshore herd is especially gentle."

The quiet, gentle dispositions of the Lockshore Guernseys certainly does not indicate an indisposition to work. On the contrary, in 1967 this herd was the high DHIR Guernsey herd for over 125 records for fat in the nation and second in milk, with 12818 pounds of milk and 639 pounds of butterfat. Theirs was the first DHIA herd in the Midwest with over 100 cows *of any breed,* to make over 600 pounds of fat; 610 pounds of fat and 12,045 of milk.

The Fish family is in the midst of a vast comprehensive remodeling project.

The core of the new layout is the feeding operation which is dominated by three huge blue Harvestores. About 1,000 tons of roughage is prepared each year in the form of cornlage and haylage. This is supplemented in the ration by high moisture corn.

Jim is definite in his feeding ideas. He says, "Our main concern in feeding is getting just as much digestible nutrients into a cow as possible. It's an absolute must to get high quality haylage because that's where the cows get most of their protein. We haven't bought any protein for the cows in five years and don't intend to start now." The cornlage is a relatively new program where field-dried mature corn is chopped for the silo, rather than in the normal immature stages.

As to the high moisture corn, it is almost completely mature when put in. Jim says they tested it and found the protein ran considerably higher than the artificially dried corn, which indicates there is some protein breakdown associated with the heat.

An analysis of feed costs per hundred of milk last year showed an amazingly low $1.21. Many other herds in the area were running a comparitive figure at least twice as high. This is money in the bank for the Fish family and certainly disproves the old idea that Guernseys do not have the faculty for economical production of milk on a high roughage diet.

The Lockshore herd was founded in 1923 by the late R. Frederick Locke and the large conventional barn system was built in the twenties. As you enter the drive, the center building, directly in the front, is the farm office and present milk house. To the left and right of it and directly behind it are three large barns running in three different directions. They were all solidly built and are well maintained.

The new, up-to-date layout started with the Harvestores, which are behind the barn on the left and at the far end. An augur fed, covered feed bunk stretches from them almost to the center barn. Beyond this a new free stall barn is under construction. The old conventional barn on the left was gutted and refitted with free stalls in 1963. When completed the feed bunk will separate two lots and barns and have a total capacity to handle about 170 head. The center barn will be ratained for maternity, breeding and treatment. The crosswise center aisle will be widened as a walk through to the new milking parlor and milk house, which are under construction at the rear of the old barn on the right. This will be a tiled, double eight herringbone parlor with a liquid manure handling facility large enough to accomodate a 3-4 months accumulation.

The old barn on the right has already been converted and is used to raise the calves.

James Fish was born and raised near Scranton, Pa., and had a Holstein background. He went to Penn State where he became a member of the Dairy Judging Team with Howie Davis and Gene Harding. The team was coached by Max Dawdy. Jim was high individual in Guernseys at Waterloo and received many good offers for jobs. Bob Stewart became interested in him 18 years ago and convinced him to take the position of assistant herdsman at Lockshore. He intended to spend about two years at Lockshore and then return to his farm in Pennsylvania.

At that time, Ernest Petrie, who had the reputation as one of the best cowmen in the business, was herd manager at Lockshore. Ill health forced Mr. Petrie to retire after Jim was there about a year and Jim became herd manager.

Through a series of negotiations with the Locke family, Jim gradually became owner of the herd, and since the passing of Mr. Wendell Locke, he has also acquired the farm. Jim describes Wendell and his father as being another brother and father to him and they were the main reasons he stayed on as manager at Lockshore.

For relaxation Jim is an avid sportsman and he enjoys fishing, bird hunting and the raising and training of hunting dogs.

Alice is much like Jim in her straightforwardness. She, too, is from Pennsylvania and her grandmother had a Guernsey herd.

Alice has been an active outdoorswoman, with a keen interest in horses - hunters and jumpers - which she has shown extensively. A very serious operation three to four years ago ended her physical competition. Alice now has an interest in antiques and has a partnership in a local shop.

National prominent Guernseys have been developed in this herd. Lockshore Jarette's Irene, the first Guernsey to make 20,000 pounds of milk in 305 days, made five consecutive national records at Lockshore.

During the 1954 show season, Char-Lane E. Nancy, then a two-year-old, owned by Roy Jackson, Caro, Mich., was exhibited by Lockshore. She was second at the National, first at the International and was named All-American.

To cover the breeding program is another story. Breeders from coast to coast generally agree that Jim and Alice have one of the better Guernsey herds and are square shooters.

5 Generations of Wisconsin Farmers

Wern Farms – 120 Years

By Delbert H. Kingston

WAUKESHA COUNTY, WIS., has often been called the gateway to America's Dairyland and has been known for many years as the Guernsey Capital of America. In the early 1920's, over 250 herds had registered Guernseys on the farms in Waukesha County and the surrounding area. Guernseys from this region were sold into every state in the Union, and many were exported to other countries. In 1920, at the National Dairy Shows, Waukesha County breeders had five National Grand Champions: Jones & McKerrow, Champion Cow; Kingston & Fox, Champion Bull; Baird Brothers, Champion Holstein Bull; Aitken Brothers, Champion Holstein Cow; Adam Seitz and Sons, Champion Ayrshire Cow. After this achievement, Waukesha County was often referred to as "Cow County, U.S.A."

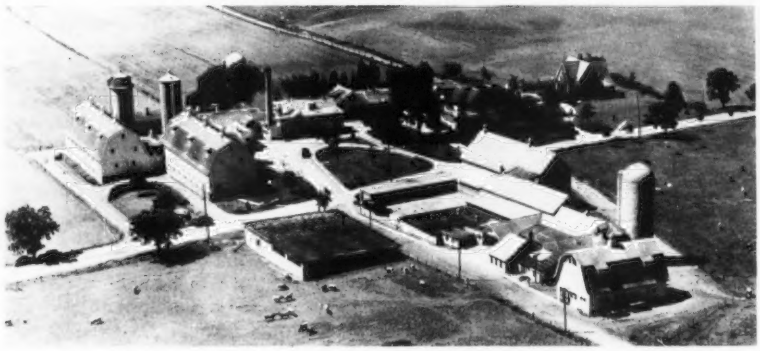

Air View of Wern Farms, 1848-1968. President Polk signed the transfer of title for 80 acres which was the beginning of Wern Farms. This was the same year that Wisconsin attained statehood.

Five miles west of the city of Waukesha, on Wern Way Road, among the rolling hills and valleys in the township of Genesee, a visitor soon comes to Wern Farms, owned by Chester and Barbara Williams. Wern Farms consists of about 1,000 acres of land and 500 head of dairy cattle, 350 which are registered Guernseys, the balance Holsteins. In 1848, the same year in which Wisconsin attained statehood, President Polk signed the transfer of title for the 80 acres which was the beginning of Wern Farms. John Andrew Williams, a native of Wales, Great Britain, was the original homesteader. The name "Wern" is Welsh and means "a valley surrounded by hills." It was Chester Williams' father, D. L. Williams, who purchased the original homestead from his father-in-law and started converting the old-fashioned grain and cash crop farm to an extensive dairy operation.

This transformational step was not taken without considerable thought and study. One influencing factor was the many articles on the value of the dairy cow that were appearing in a county newspaper published in Jefferson County, Wisconsin. The editor of that paper was W. D. Hoard, later governor of Wisconsin and founder of *Hoard's Dairyman,* a publication that has become the foremost dairy magazine in the United States and whose tradition has been so well carried on by the original publisher's grandson, W. D. Hoard, Jr., and his able associates.

Among the first purchases of dairy cows for the new Wern Farm were a few fawn and white Guernseys. D. L. Williams was impressed by the color and flavor of this Guernsey milk, and shortly, he and his brother, John H. Williams, hired a good young cowman by the name of Dave Owen to make a selection for the farm from the Island of Guernsey. Dave selected some thirty bred and open heifers. This was the Guernsey foundation for the Wern Farm and John H. Williams' Park Farms herds.

D. L. Williams also recognized that to be a top dairyman one also had to be a good farmer. Soils were studied, and fertilizer and crop rotation were put into practice to furnish the best feed for the dairy herd. Wern Farms have always worked closely with manufacturers of farm equipment, and were among the very first to use power machinery and forage silos, individual water cups, litter carriers and then barn cleaners, swinging stanchions, milking machines, and ventilation systems. They were also innovators in the use of shavings and sawdust for bedding. A lot of thought and planning went into the remodeling and construction of the buildings. In 1926 one barn was constructed that still houses two floors of cows (about 150 head) with a third floor available for feed storage. The expansion of the dairy operation was made possible only through the profits from the dairy herd, hard work, and good planning.

In searching for better markets for a quality product, D. L. Williams was one of the first to undertake the tedious and painstaking task of producing and merchandising Certified Milk which is produced under medical supervision. Certified Milk is a milk so good that a medical milk commission is willing to certify to its qualities as a result of continuous careful inspection of every step in the production of the food. The name "Certified" as applied to milk is copyrighted and can be used only by those producers who meet the rigid specifications. The inspection itself is performed by trained experts under the direction of the Medical Milk Commission and city health departments.

The search for new markets began in 1909 when Wern Farms began shipping to Chicago. The milk was produced, bottled, and sealed at the farm and then shipped in iced cases by rail. Soon the Milwaukee market was added. This market grew by leaps and bounds and continued until the depression years. In order to maintain Wern Farms at full productivity during

the depression, retail routes were established in the city of Waukesha, Milwaukee suburbs, and other lake areas. With its many delivery trucks, crews of men and equipment Wern Farms had at that time, its greatest coverage and sales volume – a living monument to the pioneer vision which guided its early history.

The two sons of D. L. Williams, Homer and Chester, became very active in the Wern Farms management and were trained under the careful eyes of their father. Homer's field became the processing of the product and Chester's domain was the farming and breeding operation.

From the start D. L. Williams did not neglect the breeding operation of the herd. After the imported heifers arrived, considerable thought was given to a herd sire. After an extensive search, the bull Rhea's King of the May, son of Imp. King of the May and Princess Rhea 3d, was purchased for $600 in partnership with his brother, John H. Williams. This bull did well in both herds, sired a lot of good cattle and several winners and champions at Mid-West fairs. Another herd sire at Wern Farms was Kings Reliance, a son of Itchen King, he sire of Shuttlewick Champion, the bull that did so much for St. James Farm. Another good sire was Lura's King of Maple Hill, a son of Langwater Hayes Rosie's King of the May and Lura's May of Maple Hill. Both of these bulls sired pleasing daughters and very good production and sons of both sires were used in the herd.

From the beginning of the operation, production records were kept and cows not coming up to expectations were soon culled from the herd. A good pedigree is of little value unless the animal produces at the pail. The nature of the milk market demanded uniform production and additional cows had to be brought into the herd from time to time. Many of these animals were grades. A dealer tells a story about when Dave Williams came to make his selection of cows. Even though Homer and Chester were quite young, they came along, and their father spent considerable time going over the good points and the undesirable characteristics of each cow. No doubt this early training was a factor in making Chester the astute cowman that he is today. Chester soon became responsible for all cattle purchases, but his father was sometimes critical of his selections. The subsequent debates, in which he was forced to justify his choices, developed in Chester a rare insight that few people have for selecting cattle.

One of the first bulls that Chester purchased for Wern was Corium Slogan's Muiroc in the National Sale for $300. The bull was a son of Langwater Slogan and Proud Dora of Echo Glade. "Proud Dora" was one of the first cows in Wisconsin to produce over 1,000 pounds of butterfat. She was bred by Eddie Williams, another Welshman and neighbor of D. L. Williams. "Slogan's Muiroc" sired a lot of size and milk but the daughters were low in butterfat which was not desirable at that time. He also sired pleasing type and several daughters were winners at the Waukesha Dairy Show and the Wisconsin State Fair.

Chester was a close friend of Mr. and Mrs. F. L. Weyenberg of Wey Acres, and the next several sires were from Wey Acres out of some of their outstanding cows. For example, a son of Langwater Grandee and Valor's Honesty, she one of the top daughters of Langwater Valor, did a most pleasing job in the herd. Two sons of Chedco Iris were also used in the herd, as well top daughters of Langwater Valor, did a most pleasing job in the herd. Two sons of Chedco Iris were also used in the herd, as well as sons of Supreme Lorie, Champion at N. Y. and a class leader, and also a son of Wey Acres Calla Lily, she by Coronation Levity Prince.

In January, 1944, D. L. Williams passed away at the age of 82. Shortly thereafter, Homer and Chester formed a partnership and assumed the ownership of the Wern Farms' properties. In 1956, the retail milk routes were sold to a national chain. In 1967 Homer and Chester dissolved the partnership. Chester received the home operation and about 1,000 acres of land; Homer, the balance of land and other properties. The milk is now being sold through cash and carry stores throughout the area and through the Country Farm Store on the farm, formerly a part of the farm office.

During the past three years, Wern Farms have made several important additions to the herd, selecting many of the tops at dispersals and consignment sales to strengthen the already good families in the herd. A sizeable number carrying McDonald bloodlines have been selected as have daughters of other well-known sires. The herd sires in use at Wern Farms are carefully selected, and a few sires from artificial insemination units are also used in the herd.

In recent years the herd has been shown at several major shows with success, and many pleasing young animals are coming along to prove the soundness of the breeding program.

In asking Chester Williams what he looks for in selecting a dairy cow, one finds him quick to answer: "A cow of moderate size, good feet and legs, a well-attached udder, somewhat upstanding conformation, good dairy-like type, and a good feeder. This kind of a cow stays in the herd longer, produces better, and at Wern Farms, has yielded the most net profit."

Chester and his charming wife, Barbara, live in a pleasant home on the farm and are always ready to receive visitors. They had three children. David is associated with his father and is in charge of field operations at Wern. Phillip passed away in 1963. Daughter Barbara (now Mrs. Carter) is a talented musical composer and a recognized Broadway theater star. The Williams' have five grandchildren who represent the fifth generation of Wisconsin farmers.

As one leaves Wern Farms, he cannot help but be impressed by the well managed and well kept operation. An effort such as this has been accomplished through hard work, good planning, and the Guernsey cow – all indicative of a way of life that is possible in America. The Guernsey cow has helped make this success possible through a product golden in color, refreshing, pleasing to the taste, nutritious, and as Mr. Roger Corbetta so ably puts it, 95 per cent fat free.

Wern Farms six horse hitch. This was a familiar scene at parades and fairs from 1948-1956.

REGISTERED GUERNSEYS

Continue To Set New Highs In

PRODUCTION

Highest Records Official By Class For 1968

Normandy Fame's Meadow **25420–1257–Sr4–DHIR**	–	**All Time Guernsey Champion 305–2x MILK and FAT.** **All Breed Champion Sr4–305–2x for FAT.**
Norgert's Nance's Quebec **28810–1080–6yrs–DHIR**	–	**All Time Guernsey 365–2x MILK Champion**
Beersheba Orchid S. Vicki **20330–1253–6yrs–DHIR**	–	**High 365–2x FAT record for the year**

Breed Average For MILK Continues To Rise. Average For All 1968 Records Up 164 Pounds of MILK over 1967.

Shamrock Dairy Has Highest Herd For MILK, Regardless of Size, Among All Guernseys On Official Test.
179 DHIR Records Average 14737–4.1%–607–ME–305–2x

Oregon State University Is High In Fat
26 DHIR Records Average 14673–5.3%–776–ME–305–2x

REGISTERED GUERNSEYS continue to attain new highs in production during 1968. Despite the high level that has been set, the upward trend is indicative of continued breed progress by Guernsey breeders in all parts of the country.

Last year 51 cows owned by breeders in 20 states, completed 61 class leading records, 40 for milk and 21 for fat. Among the nine National leaders, four placed first in both milk and fat. These four double national class leading, first place animals, are Dan-Ba-Lee's Tamie, 23690 – 1145 – 4-2DHIR – 365 – 2x, owned by Daniel W. Baker and Family, Middletown, Ind.; Magnolia Billy's Maylene, 20570 – 854 – 2-5DHIR – 305 – 2x, owned by Mississippi State University, State College; Price-Black Prince's Kubilee, 25050 – 1199 – 6-10DHIR – 305 – 2x, owned by Price-Black Farms, Inc., Arrey, N. Mex., and Normandy Fame's Meadow, 25420 – 1257 – 4-11DHIR – 305 – 2x, owned by Herman C. Krannert and Ellnora D. Krannert, Tenants in Common, New Augusta, Indiana. The other five National class leaders were first for milk. The milk first place leaders are, Heywes Lucky Betsy, 23590 – 1079 – 7-1DHIR – 305 – 2x, owned by Heyward L. Shuler, Cameron, S. C.; River Road Milkmaster's Tilda, 22190 – 968 – 3-9DHIR – 305 – 2x, owned by Western Glow Farms, Inc., Bow, Wash.; Shamrock PR Myrtle, 23950 – 745 – 3-6DHIR – 365 – 2x, owned by W. T. McClelland and Son, Tucson, Ariz.; Su Jen Royal Array, 22820 – 785 – 4-8DHIR – 365 – 2x, owned by Carroll L. Ward, Jr., Astatula, Fla., and Norgert's Nance's Quebec, 28810 – 1080 – 6-11DHIR – 363 – 2x, owned by Gertrude McNaught, Elgin, Illinois.

1968 NATIONAL CLASS LEADERS

Dan-Ba-Lee's Tamie
1st Milk–1st Fat
23690–1145–4-2–365–2x
Daniel W. Baker & Family, Middletown, Ind.

Heywes Lucky Betsy
1st Milk–6th Fat
23590–1079–7-1–305–2x
Wesley H. Shuler, Cameron, S. C.

Magnolia Billy's Maylene
1st Milk–1st Fat
20570–854–2-5–305–2x
Mississippi State University, State College, Miss.

Norgert's Nance's Quebec
1st Milk
28810–1080–6-11–363–2x
Gertrude McNaught, Rolling Acres, Elgin, Illinois

Normandy Fame's Meadow
1st Milk–1st Fat
25420–1257–4-11–305–2x
Herman C. Krannert & Ellnora D. Krannert, Tenants in Common, New Augusta, Indiana

Price-Black Prince's Kubilee
1st Milk–1st Fat
25050–1199–6-10–305–2x
Price-Black Farms, Inc., Arrey, N. Mexico

River Road Milkmaster's Tilda
1st Milk–3rd Fat
22190–968–3-9–305–2x
Western Glow Farms, Inc., Bow, Washington

Shamrock PR Myrtle
1st Milk
23950–745–3-6–365–2x
W. T. McClelland and Son, Tucson, Arizona

Su Jen Royal Array
1st Milk
22820–785–4-8–365–2x
Carroll L. Ward, Jr., Astatula, Fla.

Farms Owning Two Or More Class Leaders

During the year, nine farms owned two or more cows that made class leading records as follows:

W. T. McClelland & Son Tucson, Ariz.	(6)
Edisto Farms Denmark, S. C.	(5)
Rolling Acres, Elgin, Ill. Gertrude McNaught, owner	(5)
Lay Laine, Astatula, Fla. Carroll L. Ward, Jr., owner	(3)
Mississippi State University State College, Miss.	(3)
Metzger Farms, Claypool, Ind. Myron & Grace Metzger, owners	(2)
Michigan State University, Kellogg Farm Hickory Corners, Mich.	(2)
Oregon State University Astoria, Ore.	(2)
Price-Black Farms, Inc. Arrey, N. Mex.	(2)

Cows Producing 20,000 Lbs. of Milk or 1,000 Lbs. of Fat During 1968 and NOT Among The Class Leaders

Of the 45 cows that produced 20,000 lbs. of milk or 1,000 lbs. of fat during 1968, the following 22 cows did not place among the class leaders. This is further evidence of the ability of registered Guernseys to produce. Registered Guernseys are efficient producers. Breed Guernseys for profit.

Beersheba Orchid S Vicki
20330–1253–6yrs–DHIR–365–2x
Clarence G. & Lauretta Hoover, Goshen, Ind.

Church Lane Opal
20700–968–10yrs–DHIR–365–2x
Bernard Pralle, Onalaska, Wis.

Colebrook Farms Valors Fancy
22960–979–5yrs–DHIR–365–2x
William Peck, Schuylerville, N. Y.

Dolly S. Ava
20070–940–6yrs–DHIR–365–2x
Eby Bros. & James H. Cook, Elkhart, Ind.

Fellows Rebecca Roberta
20620–962–12yrs–DHIR–365–2x
Myron R. & Grace E. Metzger, Claypool, Ind.

Golden Dew Billy's Lassie
22260–1036–5yrs–DHIR–305–2x
Robert Charles Griggs, Jr., Mustang, Okla.

Goldies Carrie
20290–998–5yrs–DHIR–305–2x
Don Cloe, Bentonville, Ark.

Hickory Groves Samsons Lana
20260–709–7yrs–DHIR–365–2x
Paul & Edward Beiler, Bellevue, Ohio

Idahope Mermine
21860–955–6yrs–DHIR–365–2x
W. T. McClelland & Son, Tucson, Ariz.

Ideals Tetons Fran
19440–1043–7yrs–DHIR–365–2x
Jacob Tanis, Augusta, N. J.

Leaders Fame Decca
20070–938–4-8–DHIR–365–2x
Guy A. Leader & Sons, Inc., York, Pa.

Longacres Candy
20250–988–5yrs–DHIR–365–2x
Waldo E. May & Son, Eaton Rapids, Mich.

Lyrene Bens Fay
21210–922–9yrs–DHIR–365–2x
Lyle Hunsberger, Ionia, Mich.

Norgerts Bea Emp B Kathryn
21090–958–5yrs–DHIR–305–2x
Gertrude McNaught, Elgin, Ill.

Norgert's Nance's Quebec
28810–1080–6yrs–DHIR–363–2x
Gertrude McNaught, Elgin, Ill.

Roes-Mor D Beatrice
17960–1135–6yrs–DHIR–365–2x
Roeschley Brothers, Flanagan, Ill.

Roylann Hope O Fame
21420–893–7yrs–DHIR–365–2x
Roy L. Losey, Woodland, Wash.

Rozelyn Prince Bessie
20680–1090–5yrs–DHIR–365–2x
Rozelyn Farm, Lynden, Wash.

Rozelyn Val Begonia
20660–1108–5yrs–DHIR–365–2x
Rozelyn Farm, Lynden, Wash.

Shamrock H. Donna
20430–685–6yrs–DHIR–305–2x
W. T. McClelland & Son, Tucson, Ariz.

Shamrock P. Judy
20040–674–7yrs–DHIR–305–2x
W. T. McClelland & Son, Tucson, Ariz.

Yellow Creek Handy Sue
18870–1118–9yrs–DHIR–365–2x
Oscar R. Weaver, Goshen, Ind.

305–2X LEADERS

Cloverdell's Cindy's Sandy
4th Milk–10th Fat
21350–919–4-0
Carl E. Kastendieck, Billings, Mo.

Dendel's Orchards Minnie Chief
10th Fat
18120–921–4-1
Michigan State University, Hickory Corners, Mich.

Edisto Farms J. Floss
2nd Milk
17150–763–2-6
Edisto Farms, Denmark, S. C.

Edisto Farms M.F. Cheer
9th Milk
17870–812–3-10
Edisto Farms, Denmark, S. C.

Edisto Farms M.F. Ranee
5th Milk
20410–863–4-0
Edisto Farms, Denmark, S. C.

Golden Dew Billy's Lassie
7th Milk
22260–1036–5-1
Robert Charles Griggs, Jr., Mustang, Okla.

Green Fields C Ronda
4th Milk
15960–657–2-6
F. W. Mack, North, S. C.

Hanover Hill S. Cheryl
5th Milk
18430–861–3-6
Gertrude McNaught, Elgin, Ill.

Heywes Lucky Betsy
1st Milk–6th Fat
23590–1079–7-1
Wesley H. Shuler, Cameron, S. C.

Housley's C. Kristie
8th Fat
15420–766–2-8
John Housley, Riceville, Tenn.

Kamplands Dispatch Cheerie
9th Fat
19100–925–4-1
Michigan State University, Hickory Corners, Mich.

Lyndale Royal Irnette
5th Milk
19570–835–4-11
Edisto Farms, Denmark, S. C.

Magnolia Billy's Maybelle
9th Milk
16390–662–2-5
Mississippi State University, State College, Miss.

Magnolia Billy's Maylene
1st Milk–1st Fat
20570–854–2-5
Mississippi State University, State College, Miss.

Magnolia Bonanza
4th Milk
19050–832–3-2
Mississippi State University, State College, Miss.

Price-Black Prince's Kubilee
25050–1199–6-10–DHIR–305–2x
National class leader, first for milk and first for fat production.

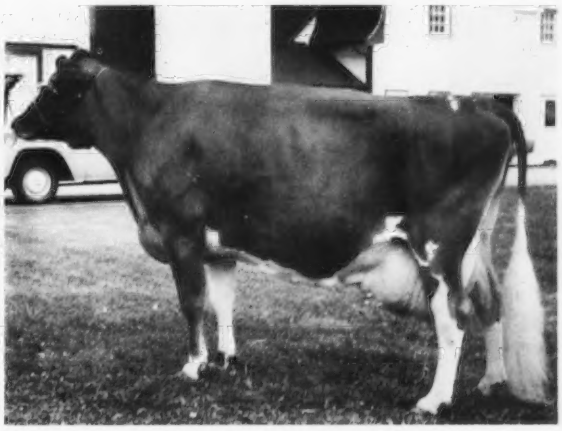

Normandy Fame's Meadow
25420–1257–4-11–DHIR–305–2x
National class leader, first for milk and first for fat production.

Heywes Lucky Betsy
23590–1079–7-1
–DHIR–305–2x
National class leader, first for milk and sixth for fat production. (snapshot taken at 8 years, 1 month)

Manor Dear Inita
7th Milk
18770–800–4-6
Nina R. Carroll, Ellicott City, Md.
Metzger Farms Valor June
8th Fat
13770–781–2-11
Myron & Grace Metzger, Claypool, Ind.
Metzger Farms Valor Pearl
5th Milk
16190–734–2-10
Myron & Grace Metzger, Claypool, Ind.
Norgerts Bea Nan
2nd Milk–3rd Fat
16850–822–2-6
Gertrude McNaught, Elgin, Ill.

Norgert's Nance Queenette
9th Milk
17820–837–3-11
Gertrude McNaught, Elgin, Ill.
Normandy Fame's Meadow
1st Milk–1st Fat
25420–1257–4-11
Herman C. Krannert & Ellnora D. Krannert, New Augusta, Ind.

Pine Vista King's Rose
4th Fat
18430–983–4-6
Gilbert R. Farrington, West Willington, Conn.
Price-Black Bonanza's Fairy
9th Milk
15810–649–2-11
Price-Black Farms, Inc., Arrey, N. Mex.

Price-Black Prince's Kubilee
1st Milk–1st Fat
25050–1199–6-10
Price-Black Farms, Inc., Arrey, N. Mex.
River Road Milkmaster's Tilda
1st Milk–3rd Fat
22190–968–3-9
Western Glow Farms, Inc., Bow, Wash.
Rosewood Bea Cecilia
4th Milk
16130–650–2-7
W. T. McClelland & Son, Tucson, Ariz.
Shamrock Model's Jessie
7th Milk
16770–580–2-3
W. T. McClelland & Son, Tucson, Ariz.
Shamrock PR. Flora
3rd Milk
16880–551–2-6
W. T. McClelland & Son, Tucson, Ariz.
Shamrock PR. Morita
6th Milk
16370–637–2-11
W. T. McClelland & Son, Tucson, Ariz.
Shamrock's M. Lilian
9th Milk
19680–646–4-4
W. T. McClelland & Son, Tucson, Ariz.
Springdale Sensations Donna
4th Milk
19680–832–4-6
James C. Schwass, Scottville, Mich.
Suneslope Hal Elsa
10th Milk
16430–763–2-3
Allan Bentley & Family, Ames, Iowa

Tideland Astor's Ava
5th Fat
13600–893–3-4
Oregon State University, Astoria, Ore.
Tideland Fortune's Hilda
4th Fat
17400–924–3-9
Oregon State University, Astoria, Ore.
Wye Heights Rich Iletta
9th Milk
19120–911–4-2
Gertrude McNaught, Elgin, Ill.
Yellow Creek Bft. Doreen
4th Fat
15340–821–2-11
Oscar R. Weaver, Goshen, Ind.
Yellow Creek Queen Debbie
7th Fat
16240–885–3-4
Enos W. & Melvin E. Yoder, Montezuma, Ga.

365–2X LEADERS

Beersheba Orchid S. Vicki
6th Fat
20330–1253–6-9
Clarence G. & Lauretta Hoover, Goshen, Ind.
Carmil Farms Pearl
7th Milk
17720–828–2-5
Carl Lehman & Sons, Clarissa, Minn.
Dan-Ba-Lee's Tamie
1st Milk–1st Fat
23690–1145–4-2
Daniel W. Baker & Family, Middletown, Ind.
Edisto Farms M.F. Leila
3rd Milk
22070–981–4-1
Edisto Farms, Denmark, S. C.
Elsview Farm Hero's Judy
5th Milk
17670–775–2-8
James Celestine, Scenery Hill, Pa.
Grobania Top Command's Tops
3rd Milk–9th Fat
22700–1026–4-2
T. A. & Lillian Roetcisoender, Everett, Wash.
Happy Hill Nance Beth
6th Fat
16210–870–2-4
James K. Heidrich, Cincinnati, Ohio
Leader's Fame Decca
7th Milk
20070–938–4-8
Guy A. Leader & Sons, Inc., York, Pa.

(Please turn to page 197)

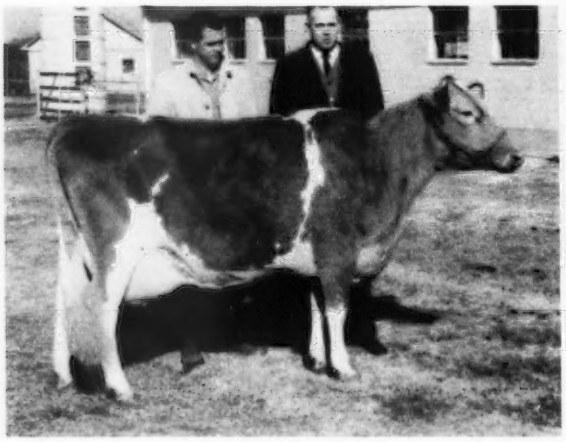

Magnolia Billy's Maylene
20570–854–2-5–DHIR–305–2x
National class leader, first for milk and first for fat production.

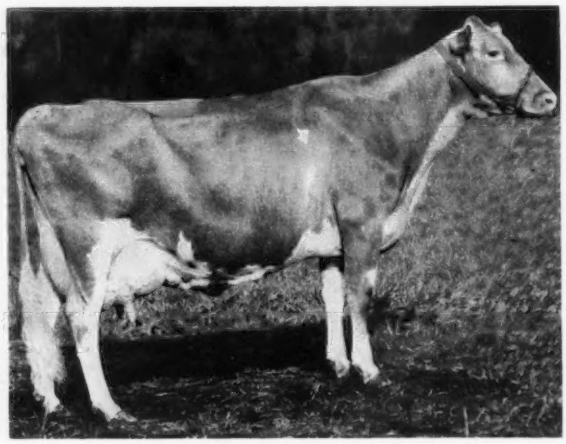

River Road Milkmaster's Tilda
22190–968–3-9–DHIR–305–2x
National class leader, first for milk and third for fat production.

53rd Annual Pennsylvania Farm Show

Premier Breeder and Exhibitor – Snider Homestead Farm, New Enterprise

Mulhocaway Butterfat Lexicon, Senior and Grand Champion For Sordoni Sterling Farms, Inc., Harveys Lake

John Marchezak Shows A "Bonanza King" To Reserve Champion Female

A "Brilliant" Son Wins Senior and Grand Championship For Plain View Guernsey Farms

ONE HUNDRED AND SEVEN HEAD were paraded before Judge Lee Yost at the 53rd Annual Pennsylvania Farm Show on Monday, January 13, 1969.

In the bull classes, 13 of the state's tops were paraded with the nod for senior and grand champion going to the first prize senior yearling, Liseter Brilliant Banner, owned and exhibited by Plain View Farms, Airville, Pa., while reserve champion honors went to the second senior yearling, Sterling Gourmet, owned and exhibited by Sordoni Sterling Farms, Inc., Harveys Lake, Pennsylvania.

In the junior female classes, Judge Yost found his junior champion in a class of 18 junior yearlings, Carol Farms Pam, that recently sold in the Carol Farm Dispersal for $1,425 going to Snider Homestead Farm, New Enterprise, Pennsylvania. Honors for reserve junior champion female went to the first prize senior yearling, Twin Brook B. K. Dodie, owned and exhibited by Janice Marchezak, Bentleyville, Pennsylvania.

The senior and grand champion, found in the milking classes, was the first prize two-year-old, Mulhocaway Butterfat Lexicon, owned and exhibited by Sordoni Sterling Farms, Inc., Harveys Lake. Honors of this type are nothing new to "Lexicon" as she was first two-year-old and reserve grand champion at Eastern States, first at the Pennsylvania All-American Dairy Show and second in the National Two-Year - Old Futurity.

Reserve senior and grand champion honors went to the first prize four-year-old, Twin Brook B. K. Posy, owned and exhibited by John E. Marchezak, Bentleyville, Pennsylvania. "Posy" went on to win the Sewickley Trophy for grand champion in the junior division, while reserve grand champion honors in the Junior Show went to the second prize four-year-old, Snider's Acmes Lady Ann, exhibited by Birch A. Snider, New Enterprise.

The coveted premier breeder and premier exhibitor awards were both won by Snider Homestead Farm, New Enterprise. The junior and senior get of sire were won by Twin Brook Farm, Bentleyville, on gets of Chedco Bonanza's King. Twin Brook Farm also won first best three females and first produce of dam. In the dairy herd group, first place went to Snider Homestead Farm, with Rutter Bros., York, placing second. In the county herd groups, first place went to York County, with Columbia County placing second.

Following is a list of awards:

Senior and Grand Champion Bull
Liseter Brilliant Banner, Plain View Farms, Airville

Reserve Champion Bull
Sterling Gourmet, Sordoni Sterling Farms, Inc., Harveys Lake

Senior and Grand Champion Female
Mulhocaway Butterfat Lexicon, Sordoni Sterling Farms, Inc.

Reserve Senior and Grand Champion Female
Twin Brook B. K. Posy, John E. Marchezak, Bentleyville

Junior Champion Female
Carol Farms Pam, Snider Homestead Farm, New Enterprise

Reserve Junior Champion Female
Twin Brook B. K. Dodie, Janice Marchezak, Bentleyville

Bull Calf
1, Sniders Gustys Cricket, Snider Homestead Farm; 2, Romel P.K. Rim, J. Robert Book, Millville; 3, Green Slopes Chief Cricket, Green Slopes Farm, Imler.

Yearling Bull
1, Liseter Brilliant Banner, Plain View Farms; 2, Sterling Gourmet, Sordoni Sterling Farms, Inc.; 3, Twin Brook Posy Billy Boy, Twin Brook Farms.

Heifer Calf
1, Pen-Col Master Chief Doramay, Dennis Wolff, Millville; 2, Sniders Gustys Jane,

Liseter Brilliant Banner, senior and grand champion bull at the Pennsylvania Farm Show, owned by Plain View Farms, Airville, Pennsylvania.

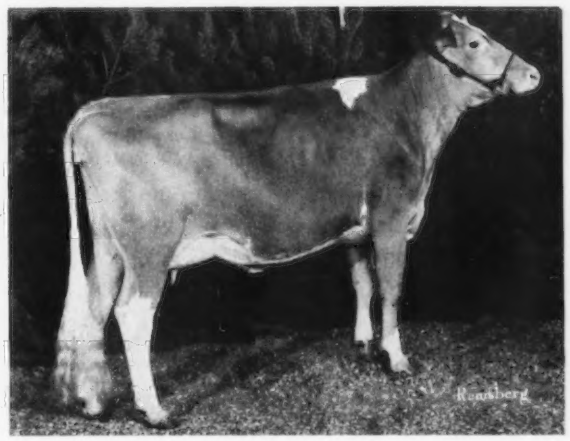

Mulhocaway Butterfat Lexicon, senior and grand champion female at the Pennsylvania Farm Show, owned by Sordoni Sterling Farms, Inc., Harveys Lake, Pennsylvania.

Sterling Gourmet, reserve champion bull at the Pennsylvania Farm Show, owned by Sordoni Sterling Farms, Inc., Harveys Lake, Pennsylvania.

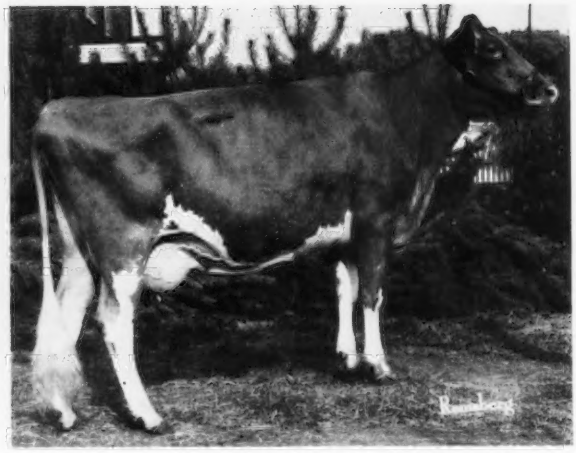

Twin Brook B.K. Posy, reserve senior and grand champion female at the Pennsylvania Farm Show, owned by John E. Marchezak, Bentleyville, Pennsylvania.

Snider Homestead Farm; 3, Sniders Gustys Torrie, Snider Homestead Farm.

Junior Yearling Heifer

1, Carol Farms Pam, Snider Homestead Farm; 2, Twin Brook B. K. Jennifer, Twin Brook Farms; 3, Sniders Gustys Helen, Snider Homestead Farm.

Senior Yearling Heifer

1, Twin Brook B. K. Dodie, Twin Brook Farms; 2, Pen-Col Nance Doranan, Dennis Wolff; 3, Sterling H Lynne, Marianne Stefanowicz, Harveys Lake.

Cow, 2 Years and Under 3

1, Mulhocaway Butterfat Lexicon, Sordoni Sterling Farms, Inc.; 2, Sniders Nance Grove, Snider Homestead Farm; 3, Carol Farms Orbit, Green Slopes Farm.

Cow, 3 Years and Under 4

1, Cool Branch T.C. Okra, Plain View Farms; 2, Sniders Nance Anise, Snider Homestead Farm; 3, Sniders Nance Darling, Snider Homestead Farm.

Cow, 4 Years and Under 5

1, Twin Brook B. K. Posy, Twin Brook Farms; 2, Snider's Acmes Lady Ann, Snider Homestead Farm; 3, Rutter Bros. Flash Lisa, Rutter Bros., York.

Cow, 5 Years Or Over

1, Wandering Brook J. V. Berta, Rutter Bros.; 2, Ansmil Dividend's Coupon, J. Robert Book; 3, Wyno Crown Bess, Snider Homestead Farm.

Cow, 3 or 4 Years, Dry

1, Twin Brook B. K. Stacey, Twin Brook Farms; 2, Mayflower Vern's Delite, J. Ellis Croshaw, Jr., Perkasie; 3, Hominy Hill Princess Flora, Snider Homestead Farm.

Cow, 5 Years Or Over, Dry

1, Clearfield Jeanane, J. Robert Book; 2, View Top Command's Jane, Plain View Farms; 3, Goldwood Naoh's Rheba, Snider Homestead Farm.

Best Uddered Cows

Two-Year-Old

Mulhocaway Butterfat Lexicon

Three-Year-Old

Cool Branch T.C. Okra

Four-Year-Old

Snider's Acmes Lady Ann

Five-Years Or Over

Ansmil Dividend's Coupon

Junior Get of Sire

1, Twin Brook Farms on get of Chedco Bonanza's King; 2, Rutter Bros. on get of Norgert's Royal Nance; 3, Snider Homestead Farm on get of Wileeda Arti M Gustaf.

Get of Sire

1, Twin Brook Farms on get of Chedco Bonanza's King; 2, H. Stanley Graver, Millville, on get of McDonald Farms Jolly Val; 3, Snider Homestead Farm on get of Hominy Hill Acme.

Produce of Dam

1, Twin Brook Farms on produce of Hamilton's Sensation Dollie; 2, Snider Homestead Farm on produce of Snider's Acme's Goldie; 3, Dennis Wolff on produce of Wandering Brook J.V. Dormo.

Best Three Females

1, Twin Brook Farms; 2, Snider Homestead Farm; 3, Rutter Bros.

Dairy Herd

1, Snider Homestead Farm; 2, Rutter Bros.; 3, Plain View Farms.

County Herd

1, York County Herd; 2, Columbia County Herd.

Junior Division

Grand Champion Female
(Sewickley Trophy)
Twin Brook B. K. Posy, John E. Marchezak

Reserve Grand Champion Female
Snider's Acmes Lady Ann, Birch A. Snider

Heifer Calf
(4 Months and Under 1 Year)

1, Sniders Gustys Jane, Beth Snider, New Enterprise; 2, Sniders Gustys Tottie, Bernice Snider, New Enterprise; 3, Twin Brook H. P. Electra, Twin Brook Farms.

Junior Yearling Heifer

1, Norren Nance's Win, Larry Wayne Queripel, Pipersville; 2, Royal Nances Mon Chere, Cynthia Swingel, Lake Ariel; 3, Lauxmont Billy's Caleche, Robert H. Good, Airville.

Senior Yearling Heifer

1, Twin Brook B. K. Dodie, Janice Marchezak, Bentleyville; 2, Pen-Col Nance Doranan, Dennis Wolff; 3, Sterling H Lynne, Marianne Stefanowicz.

Cow, 2 Years and Under 3

1, Snider Acme's Lizzy, Birch Snider; 2, Windy Hill V. Elsa, Glad Run Farm, Enon Valley; 3, Fair Field Kings Alta, Richard Matter, Halifax.

Cow, 3 Years and Under 4

1, Norren A Bess, Larry Wayne Queripel; 2, Sniders Nance Anise, Bernard Forest Snider, New Enterprise.

Cow, 4 Years and Under 5

1, Twin Brook B. K. Posy, John E. Marchezak; 2, Snider's Acmes Lady Ann, Birch Snider.

Cow, 5 Years Or Over

1, Wyno Crown Bess, Bernard Forest Snider; 2, Twin Brook Dolly's Dee Dee, Janice Marchezak; 3, Wandering Brook J. V. Dormo, Dennis Wolff.

Cow, 3 or 4 Years, Dry

1, Hominy Hill Princess Flora, Bernita Snider, New Enterprise; 2, Leader's D. Rosa, Allen Rohrbaugh, New Freedom.

Cow, 5 Years Or Over, Dry

1, Goldwood Naoh's Rheba, Beth Snider; 2, Hillside Superior's Patty, Rick McDonald, Imler.

County Group of Five

1, Bedford County Herd.

38th Pennsylvania Annual Meeting

THE PENNSYLVANIA G.B.A. held its 38th Annual Meeting, with a business meeting and banquet, with close to 200 in attendance, at the Scottish Rite Cathedral, Harrisburg, on January 14. Vice-president, James Stradnick, Sugarloaf, presided in the absence of President S. C. Martin who was unable to attend. In his remarks, Jim thanked the membership, directors and the Pennsylvania G.B.A. staff for the loyal support during the year.

William H. Juzi, business manager of the Pennsylvania G.B.A., presented a well-prepared report on trade-mark sales, cattle sales and all phases of the Association's activities. He stated that Pennsylvania led the nation in most all categories of The American Guernsey Cattle Club. Following other reports, John Wheeler, Guernsey Breeders' Journal, encouraged breeders to be represented in the forthcoming Pennsylvania Directory, and briefly explained printing the Journal by the offset method. Ray Witmer, director of The American Guernsey Cattle Club, gave an excellent report on the various programs offered and carried on at the National headquarters.

Following the various committee reports, the election of district officers was held. Adam Stefanowicz, Harveys Lake, was elected to represent District

Junior Production Award winners, left to right: Dwight Landis, Lancaster; Terry E. Mauser, Elizabethville, and Beth Snider, New Enterprise. Carolyn F. Martin, New Geneva, the winner of the high cow in fat in the state was not present.

John Blyholder presenting the trophy for the high herd in the state to the Nash family, Grantville.

John Blyholder presenting the trophy for the high cow to Mr. and Mrs. Lester Van Arsdale, Biglerville.

1, to replace James Stradnick, Sugarloaf; Christian F. Wolff, Jr., was elected to represent District 8, to replace Steven Witmer, Dalmatia; Jesse Balmer, Lititz, was elected to represent District 10, to replace Leo Rutter, York; Winslow B. Towle, Newtown Square, was elected to represent District 11, to replace George Newlin, Chadds Ford and Merrill K. Zimmerman, Norristown, was elected to represent District 12, to replace John Wolford, North Wales.

The following officers were reelected to serve for 1969: S. C. Martin, president; James Stradnick, vice-president and Donald T. McCullough, secretary.

Prior to the opening of the banquet, Raymond Witmer, Willow Street, gave the invocation and Bill Juzi introduced the guests at the head table. Agricultural Secretary, Lee Bull, spoke on the future of the dairy industry in Pennsylvania and went on to say that agricultural groups throughout the nation are declining and that we must all join together and promote the dairy industry.

Bill Juzi introduced Harold McCulloch, secretary, State Farm Products Show Commission and paid tribute to him for his untiring efforts at the Pennsylvania All-American Dairy Show. Pennsylvania Dairy Princess, Ann Niesley, spoke briefly on the value of milk and encouraged everyone to drink more of "Nature's Most Nearly Perfect Food."

The featured speaker was Charles "Rip" Engle, former football coach, Pennsylvania State University, who gave a most interesting and inspiring talk entitled, "Well How About That" Rip has been a football coach for 36 years, 16 of which were at Pennsylvania during which time he never had a losing season. In his remarks, he stated that $325,000 was turned over to the Shriner's Hospital from the proceeds of the East-West football game.

Pat Marchezak, president of the National Junior Advisory Committee, reported on the youth programs and the Guernsey queen contest to be held in connection with the Annual Meeting of The American Guernsey Cattle Club in Hershey on April 13, 1969.

Pennsylvania Dairy Princess, Ann Niesley, addressing the group at the Pennsylvania annual meeting and banquet.

As always, one of the highlights of the banquet was the presentation of awards. Engraved trophies were awarded to the following: Melvin Nash, Grantville, for high herd in milk and fat on DHIA, with 12409 lbs. milk and 617 lbs. fat, 37.5 cows; Lester Van Arsdale, Westbrook Guernsey Farm, Biglerville, for high cow in milk and fat on DHIA, Twin Elms Saffron, 23143 lbs. of milk and 1096 lbs. of fat at 14 years, two months. This outstanding cow also received this award in 1965 for being high in milk in the state, in 1966 for being high in fat, in 1967 for being high in both milk and fat, and at that time, having established the highest milk record ever made by a Pennsylvania Guernsey cow on 305 day test with 23,075 lbs. milk. This year she even broke that record by 68 lbs. of milk and 50 lbs. of fat.

The Pennsylvania G.B.A. recognizes the highest milk or fat record of a two-year-old Guernsey owned by a 4-H of FFA youngster milking 305–2x under DHIA supervision.

The competition is divided into the six recognized 4-H districts, and the owner of the cow with the highest

Officers and Board of Directors of the Pennsylvania Guernsey Breeders' Association for 1969: Seated left to right, Christian F. Wolff, Jr.; Business Manager, William H. Juzi; Vice-president, James Stradnick; Secretary, Donald T. McCullough; Winslow Towle. Standing left to right, Galen Furry, Clair L. Reed, Adam Stefanowicz, Robert Mayhew, Kenneth Campbell, Jesse Balmer, Merrill K. Zimmerman and Rosa Wilcox, Not present, President S. C. Martin and Warren Bucher.

Pennsylvania Secretary of Agriculture, Leland Bull, talking to the main speaker of the meeting, Charles "Rip" Engle.

record in each district receives a certificate or, if high in the state with either milk or fat, the winner receives a trophy. Trophies this year were awarded to: Beth Snider, New Enterprise, 4-H Southwestern District, for Sniders Acme's Daisy, 14515 lbs. of milk and 617 lbs. of fat, 305–2x, high in milk in the state and district and Carolyn F. Martin, New Geneva, 4-H Monongahela District, for Friendship Joy N.R. Flower, high in fat in the state and district. Other district winners were: Dwight Landis, Lancaster, 4-H South Central District, for Greenfield's Hugo's Beautiful, 12043 lbs. milk and 606 lbs. fat, 305–2x and Terry E. Mauser, Elizabethville, 4-H Southeastern District, for Terlin Lazy, 11699 lbs. milk and 506 lbs. fat, 305–2x.

Following the banquet and the presentation of awards, the group was entertained by Virgil Neal and his Hawaiians, who played and sang several lovely selections. This concluded a very well-attended annual meeting and banquet.

Chat . . . .

Kenneth L. Berry, Kennett Square, Pa., former manager at several well-known Guernsey organizations including Liseter Farm and Holliknoll Farm, until the herd was dispersed in September, 1966, is now at the University of Pennsylvania Experimental Station, New Bolton Center. His many friends wish him success in this new position.

HOTEL HERSHEY

April 13 – 16, 1969

PLEASE CHECK THE APPROPRIATE SQUARES AND RETURN BEFORE MARCH 23rd to:

Mr. Harvey S. Schell, Reservations Manager
Hotel Hershey
Hershey, Pennsylvania 17033

ROOM RATES: PACKAGE PLAN INCLUDING SUNDAY DINNER AND ROOM, MONDAY - BREAKFAST, LUNCH AND ROOM, TUESDAY - BREAKFAST, LUNCH, DINNER AND ROOM, WEDNESDAY - BREAKFAST ONLY.

Twin-bedded rooms. . . . . .$71.00 per person
Single rooms. . . . . $87.00 per person

A 15% gratuity is included in the above rates covering doormen and bellmen on check in and out, maid service and dining room personnel on food only.

Since there are a limited number of single rooms available, it would be appreciated if you would plan to share your room with another member wherever possible.

PLEASE RESERVE THE FOLLOWING ACCOMMODATIONS:

_____ Twin-bedded rooms _____ Single rooms

ARRIVAL DATE _____ DEPARTURE DATE _____
(Rooms not available until 2:00 P.M.) (2:00 P.M. Check Out Time)

Name _____
(Please Print)

Address _____

City _____ State _____ Zip _____

Name of Member sharing room _____

Date _____

Synthane Milking Herd Dispersal

By William H. Juzi

THE MILKING PROGRAM at Synthane Farms, Oaks, Pa., under the management of Charles Van Horn, came to a close with a dispersal of all the cows at the Sales Pavilion, Lancaster, Pa., January 16.

Synthane had 40 head in the sale, and some added consignments brought the number of purebreds to 46, which sold for an average of $349.34 per head.

Top in the sale, at $675, was an Applebrook Vern's Gallant daughter, fresh in November with her second calf, still milking 62½ lbs. Synthane's Gallant Betty has a record of 10446 – 510 – 305 as a two-year-old. C. R. Hack and Sons, Berwick, were the successful bidders after strong competition from many sides.

Second high in the sale, at $635, was Synthane's Dis Bea, purchased by Fred L. Seipt, Lansdale, with Shep Wolff, Hellam, contender. She is a very large, well-proportioned daughter of Mulhocaway Butterfat Dispatch, due February 9, with her second calf. She has a two-year-old record of 12187 – 542 – 305.

High buyer in the sale was J. E. Lanius and Son, York, with the purchase of five head for a total of $1,915.

Charles Van Horn had the cattle in top condition, and after considerable culling, offered only the best.

Prices held up extremely well, except on those which had been fresh in early fall, and which were just recently bred, and from which the cream of the present lactation had been skimmed off by the owners. Many of these were two-year-olds which we feel sure will pay back dividends starting next July and August.

The sale was managed by the Pennsylvania Guernsey Breeders' Association with Bill Juzi reading pedigrees. Walter Dupes was auctioneer, assisted by fieldmen of the Association.

Following is a list of animals that sold for $350 or more:

Jacob B. Carson, Jr., Rising Sun, Md.
Synthane's Gallant Candy $375
James Delong, Bowers, Pa.
Crestview Folly Wisp 375
Albert & Marian Hack, Berwick, Pa.
Synthane's P. Daisy 350
C. R. Hack & Sons, Berwick, Pa.
Synthane's Gallant Betty 675
West Malta's Pam 430
West Malta's Command's Pinky 430
J. E. Lanius & Son, York, Pa.
Thornbeck K. C. Mariah 500
Synthane's P. Cora 370
Crestview Milady's Topaz 370
Bayville Busy Flash 370
Christ M. Mast, Virginia Beach, Va.
Synthanke's Vern's Babe 360
Richard P. Maule, Quarryville, Pa.
Synthane's Colleen 490
Synthane's Constant Bertha 460
E. F. & M. T. Muchow, Renfrew, Pa.
Synthane's Gem Carmen 400
John W. Painter, Easton, Pa.
Synthane's Gallant Brenda 585
Fred L. Seipt, Lansdale, Pa.
Hylea Crowns Melinda 360
Synthane's Dis Bea 635
Wilbur Seipt, Lansdale, Pa.
Synthane's Vern Bess 500
Har-Len Honor Hostess 400
John H. Vogt, Reading, Pa.
Synthane's P. Dana 360
Synthane's Royal Allie 455
West Malta's Doll 410
Esther M. Wagner, Quarryville, Pa.
Synthane's Gem Carla 460

Felbeck Guernsey Dispersal

By William H. Juzi

Richard Felbeck, Wernersville, Pa., sold his milking herd at the Association Sales Pavilion, Lancaster, Pa., January 9. The herd had been in loose housing operation, and there were no records or milk weights. In spite of that, the cattle sold very well. Fifty-three purebreds averaged $281.92 per head.

Top in the sale at $500, was a Mulhocaway Butterfat Diamond daughter, just fresh. She was purchased by Kenneth H. Myers, Chambersburg, with Shep Wolff, Hellam, Pa., as contender.

The sale was managed by the Pennsylvania Guernsey Breeders' Association with Bill Juzi reading pedigrees. Walter Dupes, auctioneer, assisted by fieldmen of the Association.

Top Female
T. Z. Diamond's Senaca *$500*
Born: October 19, 1963
Sire: Mulhocaway Butterfat Diamond
Dam: T. Z. Duke's Hon
Purchaser: Kenneth H. Myers, Chambersburg, Pa.
Second High Female
T. Z. Dea Goldie *450*
Born: September 6, 1966
Sire: McDonald Farms Supreme Deanie
Dam: T. Z. Nero's Rosebud
Purchaser: Joseph R. Weigley, Halifax, Pa.

Following is a list of animals that sold for $350 or more:

Jacob B. Carson, Jr., Rising Sun, Md.
T. Z. L. Grace $415
G. Leroy & Dorothy Jones, Newville, Pa.
T. Z. Superior's Ingrid 375
John N. & Louise H. Landis, Lancaster, Pa.
T. Z. Gourmet's April 420
Robert H. Mease, Reading, Pa.
T. Z. Valiant's Vicky 380
Ezra L. & Esther F. Moyer, Perkiomenville, Pa.
T. Z. Patty Claire 375
Elam W. Mull, Quarryville, Pa.
T. Z. D. Lilac 355
Kenneth H. Myers, Chambersburg, Pa.
T. Z. Butterfinger's Alice 400
T. Z. Diamond's Senaca 500
Warren Queripel & J. Norman Leedom, Pipersville, Pa.
T. Z. Gourmet's Sheila 400
Joseph R. Weigley, Halifax, Pa.
T. Z. Dea Goldie 450

Berks County, Pa., Annual Meeting

By William H. Juzi

The 39th annual meeting of the Berks County Guernsey Breeders' Association was held at Trainers Diner near Stouchsburg at 11:00 a.m. on Saturday, January 18.

The Association includes memberships from Dauphin, Schuylkill and Lebanon Counties. Before lunch, President Jacob Smith, Annville, conducted the business meeting. Carl Hollenbach, Shartlesville, secretary, read the minutes of the last annual meeting. Lloyd Dreibelbis, Shoemakersville, gave the treasurer's report. In spite of considerable assistance to the youth program, the balance showed a slight increase over the previous year.

The nominating committee reported on their decision which was unanimously accepted by the membership. Robert H. Oellig, Hummelstown, president; Leroy Blouch, Jonestown, vice-president; Carl Hollenbach, re-elected secretary and Lloyd Dreibelbis was also re-elected treasurer. Three new directors were elected, Elmer Petersheim, Oley; Paul Hollenbach, Bethel, and Russell Bomberger, Lebanon.

The group voted to take at least a full page ad in the 1969 Pennsylvania Directory. After the introduction of some guests, Mr. Smith called on Bill Juzi to give his report. He commended the group on the fine production of some of the best herds including that of Melvin Nash, Grantville, who was high in the state with 12,409M – 617F – 37.5 cows. The Association presented the Nash family with a pewter pitcher. Another member of the Association and a state director, Warren Bucher, Myerstown, was 10th high in fat and 12th high in milk in the state with 34.8 cows - 11,378M – 592F. Since Mr. Juzi's annual report will be published in the *Golden Guernsey News*, he didn't go into too many details but, among other things, urged the importance of good management and adequate housing.

After a delicious lunch, recognition was given to outstanding 4-H and FFA performances. Recognized were four from Dauphin, one from Lebanon and two from Berks Counties. Each of these youngsters were given a small Swiss cow bell. Annually, the Associa-

tion, with financial assistance from the State Association, gives a calf to an outstanding youngster. This year the calf will go to James A. Bragg, Jonestown, an 11th grade student at North Lebanon High School. This youngster already has an outstanding record of showing Guernseys in the past and leadership in 4-H.

Last year's winner, Bruce Malfare, Grantville, reported on the calf he got from the Association from the Robert Oellig herd that did exceptionally well at the shows.

To conclude the interesting meeting, Perry Yiengst, Palmyra, a young magician, drew much applause with his skill at fooling everyone.

South Carolina 4-H Guernsey Show

By Fred E. Pardue

FIFTY-FIVE GUERNSEYS were exhibited by South Carolina 4-H members in the 1968 South Carolina 4-H Guernsey Show at the State Fair. The quality of Guernseys exhibited by 4-H members was very good. J. Mc. Jeter was the judge of the show.

The fitting and showmanship classes were the first classes paraded before Judge Jeter, and he complimented the 4-H'ers for doing an outstanding job. Glenn Crouch, a 4-H member from Saluda County, exhibited the best fitted animal in the junior age class. Alice Lathrop, Newberry County, was the winner in the showmanship class for junior 4-H members. The winner in the best fitted class, senior division, was Brenda Price, Richland County. The showmanship winner in the senior division went to Benjamin Merchant, Saluda County.

Following the fitting and showmanship classes, Judge Jeter worked the various age classes and selected as the junior champion, Big Creek S. Agnes, a strong senior yearling, owned by Teddy Coleman of the Saluda County 4-H Club. Hillbright H. Elanor, an aged cow, owned by Ann Stringfellow of

Hillbright H. Elanor, senior and grand champion at the 1968 South Carolina 4-H Guernsey Show, owned by Ann Stringfellow, Chester County 4-H Club.

Big Creek S. Agnes, junior champion at the 1968 South Carolina 4-H Guernsey Show, owned by Teddy Coleman, Saluda County 4-H Club.

the Chester County 4-H Club, was made senior and grand champion.

Following is a list of first place winners:

Senior and Grand Champion Female
Hillbright H. Elanor, Ann Stringfellow, Chester County

Junior Champion Female
Big Creek S. Agnes, Teddy Coleman, Saluda County

Junior Heifer Calf
1, Myrtledale's Prince Honey, Lindel Hawkins, Newberry County.

Senior Heifer Calf
1, Elm Grove Conqueror Elaine, Dale Miller, Saluda County.

Junior Yearling Heifer
1, Virben Carolyn, Benjamin Merchant, Saluda County.

Senior Yearling Heifer
1, Big Creek S. Agnes, Teddy Coleman.

Cow, 2 Years and Under 3
1, Myrtledale's Valor Cara, Lindel Hawkins.

Cow, 3 Years and Under 4
1, Carrie F. Jade, Michael Nichols, Saluda County.

Cow, 4 Years and Under 5
1, Marfred Star Eve, Cliff Mills, Saluda County.

Aged Cow
1, Hillbright H. Elanor, Ann Stringfellow.

Get of Sire
1, Saluda County 4-H on get of Edisto Farms Flashs Star.

Produce of Dam
1, Glenn Crouch on produce of Edisto Farms H. Marty.

Best Three Females
1, Glenn Crouch.

County Group
1, Chester County 4-H

1968 Canadian Guernsey Honor Roll Placings

There were 22 new Honor Roll placings for Canadian Guernsey cows in 1968. These included nine in the 305 day Butterfat, two in the 365 day Butterfat, five in the 305 day Milk and six in the 365 day Milk Honor Roll. Of these, the following animals made one of the top three placings:

Tannery Hill King's Vermouth (GP) owned by Henry Borden, King, Ont., places second in the two-year-old 365 day Butterfat Honor Roll and third in the two-year-old 365 day Milk Honor Roll with 17509 – 841 – 2yrs – 365, with 226M 212F BCAs.

Ran Don Betsy Bella (GP) owned by R. J. Livingston, Cloverdale, B. C., places first for mature animals in the 305 day Butterfat Honor Roll with 17059 – 908 – 6yrs – 305, with 208M 221F BCAs. Del Eden Fond Joy (VG) owned by Murray Davie, Ladner, B. C., places second in the same class with 17063 – 903 – 7yrs, 208M 220F BCAs.

Tralee Eileen (GP) owned by Steve Harris & Son, Ladner, B. C., claims second place in the four-year-old 305 day Butterfat competition with 14318 – 835 – 4yrs – 305, 182M 212F BCAs.

Clayton Pride Vanity (VG) owned by Peter A. Kristoff, Cloverdale, B. C., owns first place in both the two-year-old 305 and 365 day Butterfat Honor Roll with her record of 14367 – 760 – 2yrs – 305; 16354 – 886 – 2yrs – 365, 205M 217F BCAs. Ran Don Fifi (GP) owned by R. J. Livingston, Cloverdale, B. C., has third place in the 305 day Butterfat Honor Roll with 13335 – 718 – 2yrs – 305, 199M 214F BCAs.

Dr. Huston Named Assistant Director Of Kansas Agricultural Experiment Station

DR. FLOYD W. SMITH, director of the station and acting Kansas State University Vice-President for agriculture, announced that Dr. Keith Huston, a prolific author of scientific journal articles, has been named assistant director of the Kansas Agricultural Experiment Station.

Dr. Smith has assumed the duties of Vice-President Glenn H. Beck, who is on leave with the Rockefeller Foundation. Dr. Huston will assist with the administration of the 30 departments, five branch stations and 10 outlying experiment fields in the experiment station.

Huston's research led to eight journal articles in 1968 and to many before that.

A native of Ohio, his B. S., M. S. and Ph.D degrees are from the University of Wisconsin. He is a past president of the Kansas State University Faculty Senate, a fellow in the American Association for the Advancement of Science, and winner of Theta Xi's national distinguished service award. He is a member of many other scientific and scholastic organizations, including Phi Kappa Phi, the American Genetic Association, the American Institute of Biological Sciences and the Biometrics Society.

He was an associate professor of dairy science at Virginia Polytechnic Institute before joining the K-State dairy science faculty in 1954.

Dr. Huston's wife is the former Helen Gray Gillam of Windsor, N. C. His parents are Mr. and Mrs. C. R. Huston of Elyria, Ohio.

Highs In Production. . .

(Continued from page 190)

Norgert's Nance's Quebec
1st Milk
28810–1080–6-11
Gertrude McNaught, Elgin, Ill.
Shamrock PR. Myrtle
1st Milk
23950–745–3-6
W. T. McClelland & Son, Tucson, Ariz.
South View Loyal's Jill
5th Milk
18810–865–3-4
Loren & Olive Metzger, South Whitley, Ind.
Su Jen Royal Array
1st Milk
22820–785–4-8
Carroll L. Ward, Jr., Astatula, Fla.

Progress Report Guernsey Blood and Milk Typing Project

FROM 40 UNMARKED TUBES of blood including five tubes from Guernseys and five tubes from each of seven other breeds of cattle, the five tubes from Guernsey cattle can be determined through blood typing. This was reported by Dr. Wayne Rausch at the annual meeting of the Eastern Guernsey Breeders' Association, Trenton, N. J., November 15, 1968. Dr. Rausch is from Ohio State University which is cooperating with the University of Delaware, the United States Department of Agriculture and Cornell University in the Guernsey Blood and Milk Typing Research project. The project is partially financed by contributions from individuals and organizations of the Guernsey industry. The research has been underway for about two and one-half years of the scheduled five year period. The University of Delaware is responsible for contacts with participating herds, procurement of blood and milk samples, determination of milk protein types and eventually, the analysis to determine existing relationships between genetic variations and variations in milk production. Ohio State University has the responsibility of blood typing. Four genetic systems are being determined for milk proteins and 12 for blood. The typing of genes for 16 systems is the largest number which has been typed in any dairy research project. The project at Delaware is under the direction of Dr. Jack Treece.

Adequate Genetic Variation

Gene variation within the genetic systems is essential if correlations between genetic types and production information is to be used as a selection "tool" by the Guernsey producer. Almost 2,000 Guernseys located in 42 herds in seven states have been blood typed. The information obtained on the first 1,000 Guernseys indicates that all the genetic systems, with the exception of one (designated M system) have adequate genetic variations to meet the project needs. Within all of the 16 systems, 111 different genes have been observed. Since a blood type gene is considered an excellent genetic marker, the statistical analysis of the laboratory and production data will determine if any of these 111 genes, or inherited associated genes, have an effect on milk production.

As of November 1, 1968, daughters of 286 sires have been blood typed in this project. Liseter Brilliant heads the list with 84 offspring while Miss Lily's Neptune has 74. Fifty-three sires have 10 or more offspring blood typed. During the remaining three years of the project one would expect many more offspring by the sires already represented in the project, but not a great number of additional sires. An adequate number of sires with many daughters typed per sire is important for the statistical analysis of the data.

While there are 88 daughter-dam pairs in the 2,000 Guernseys typed so far, many more are expected during the next three years as daughters of the original cows come into the project. These pairs are important from the blood typing standpoint in that family blood type information will often allow for unknown genes to be genetically determined. Therefore, the blood typing of sire-dam and daughter will provide the addition of some genetically determined genes to the blood type of each.

In summary, 2,000 Guernseys located in 42 herds in seven states have been typed for genes at 16 genetic systems in the two years since the project started. Adequate genetic variation, which is essential to the objectives of the project, has been found and is indicated by the 111 genes observed so far. If the genes in a few of these genetic systems are found to have even a one or two per cent effect on milk production variation, blood and milk typing can become another selection tool for Guernsey dairymen.

Consumers Like New All-Dairy Product

THE AMERICAN DAIRY Science Association heard of a possible new outlet for dairy products during its annual meeting at The Ohio State University, Columbus, Ohio.

Developers of a new all-dairy, low fat spread and consumer surveys have been encouraging for the product which was released nationwide, May 1, to processors through the Agricultural Experiment Station, South Dakota State University.

S. W. Seas, assistant professor, told of results of one survey in a South Dakota community in which consumers liked the product and rated it right next to butter in preference.

While families still like the fine flavor of butter, they were enthusiastic over spreading properties of the new product and felt that it was superior to margarine.

He disclosed that, during the survey, slight changes made in formulation of the product were guided by information obtained from the consumers.

"We found they preferred a medium level of color, similar to butter, plus a salt content of 1.25%," he said. "They also liked the distinct cultured butter-like flavor."

He added that consumers used the product mostly as a spread although some other uses in cooking and serving were reported. Prior to release of the product, dozens of recipes in which it was used were developed and tested by SDSU home economists. Versatility is a characteristic of the product for use as a spread, in baking, in sauces and in other ways.

Co-developer, Kenneth R. Spurgeon, discussed technical aspects encountered during the past several years while the two South Dakota State Scientists worked with the spread.

First commercial introduction of the produce in South Dakota was in early June by a dairy in Brookings.

Chat. . . .

A marriage of interest to Guernsey breeders was consummated at the Brookstown United Methodist Church, Pfafftown, N. C., Saturday, December 28, 1968, when Miss Ann Alsobrook became the bride of Wesley Vernon Hicks, Jr., Nashville, Tennessee.

Ann is the daughter of R. Lewis Alsobrook, Manager, Grand View Farm, and the late Mrs. Alsobrook, Pfafftown, N. C., and Mr. Hicks is the son of Mr. and Mrs. Wesley Vernon Hicks, Roanoke, Virginia.

Miss Alsobrook graduated from Duke University, Durham, N. C., in chemistry and Mr. Hicks graduated in chemistry from Emory & Henry College, Emory, Virginia. Both of them are working toward advanced degrees in chemistry at Vanderbilt University where Mr. Hicks is a member of Beta Lambda Zeta Fraternity. Following a wedding trip to various points in Florida, they will be at home, 3100 Woodlawn Avenue, Nashville, Tennessee.

Taxation of Farm and Ranch Land Based upon Productive Capacity

By Holland & Hart
Released by the National Livestock Tax Committee

Recent Articles

IN PAST ARTICLES released by the National Livestock Tax Committee, the serious problem of forced sales and liquidations of many substantial farm and ranch operations, caused in large part by higher and higher federal estate taxes based upon inflated sales prices, has been discussed. One way of alleviating this problem, which has been explored at some length by the Tax Committee, was to have farm and ranch land valued for federal estate taxes on the basis of its productive capacity or earning power. A bill which would permit such a method of valuation by amending federal tax law was drafted by the Tax Committee and has now been introduced in the United States Senate by Senators Harris, Carlson and Curtis and in the House of Representatives by Congress man Graham Purcell, Jr. where it is also being sponsored by Messrs. Ullman, Battin and Harrison.

Ad Valorem Tax Problem

Directly related to the problem of higher and higher federal estate taxes is the tremendous increase in recent years of state and local ad valorem taxation of farm and ranch property. Studies have shown that over the past twenty years, ad valorem taxes on farms and ranches have shown an annual increase in excess of five per cent. Between 1930 and 1964, the average per acre tax on farm and ranch real estate in the United States increased from $.57 to $1.51 or about 164 per cent. Some states, such as Illinois, have witnessed ad valorem taxes on farms and ranches increase as much as 400 per cent since 1940 and Oregon saw an increase of about 400 percent between 1930 and 1964.

If ad valorem taxes continue to increase in future years as they have in past years, it appears evident that many farmers and ranchers, who are already over-taxed, will be unable to pay these increasing taxes and will have to sell their farms and ranches and seek other forms of employment.

It has been estimated that approximately 1.5 million acres of farm land each year are passing into other uses. Valuable and productive farm and ranch land has been purchased by speculators and investors at exorbitant prices. Such prices far exceed the productive ability of the land for ranching and farming. This means that the sale of farm and ranch land for non- agricultural uses has caused this land to increase greatly in value and has in many areas resulted in higher and higher ad valorem tax assessments based upon these inflated values. Since land is the major asset of farmers and ranchers, increasing ad valorem taxes have had a very serious impact on farming and ranching operations.

A study recently conducted of this problem in a Southwestern state revealed: (1) it is unjust to penalize the true rancher and farmer by utilizing for assessment purposes sales prices of land which have been established by special interest groups or by an occasional sale; (2) although comprising a relatively small per cent of the total population, farmers and ranchers pay a comparatively large percentage of the total local taxes; (3) taxing of agricultural lands on a market value concept can bankrupt many ranchers and farmers and will tend to create a disproportionate balance in valuation of agricultural lands; and (4) continuation of assessments based upon market value may be the impetus which causes a faster liquidation of farms and ranches because of the present "cost-price" squeeze being experienced by farmers and ranchers.

Assessments Based Upon Fair Market Value

Under most state laws, ad valorem taxes are assessed on the basis of the market value of the property. This value is usually defined as being the price a willing buyer would pay a willing seller, neither being under any compulsion to buy or sell, in an armslength transaction. As previously mentioned, a major problem has been that sales prices of farm and ranch land have skyrocketed as a result primarily of outside speculation and urban booms. This problem is compounded when local assessors establish values for farm and ranch land based upon these inflated sales prices or upon an occasional sale at an unusually high price.

Beset by dwindling net income, rising production expenses, and decreasing livestock and farm prices, it is fast becoming impossible for many farmers and ranchers to pay the increased ad valorem taxes imposed upon them. Since the imposition of the ad valorem tax is usually based upon the market value of the farm or ranch, with no regard for the ability to pay these taxes from income derived from the farm or ranch, many family farms and ranches are being threatened with extinction. To date, many persons have been forced to sell their farms and ranches and have moved to the metropolitan areas adding to the problems of unemployment and housing already existing.

State Laws Offer Solution

To remedy the situation created by higher and higher ad valorem taxes and decreasing net income and to help bring about greater equity in local property tax laws, a number of states have either passed or are presently considering laws which would have ad valorem tax assessments based upon the earning or productive capacity of the farm or ranch property rather than on market value. In fact, approximately 25 per cent of the states have enacted such laws in some form. Although these laws vary from state to state, they all recognize the inequity caused by the practice of valuing farm and ranch land for tax purposes on the market value concept. In the preambles of a number of these laws it is specifically recognized that it is in the general public interest that farming and ranching be fostered and encouraged, in order to maintain a readily available source of food and dairy products.

Assessments Based Solely Upon Value Of Land For Farm and Ranch Purposes

One of the most popular forms of state assessment laws dealing specifically with farm and ranch land is one which assesses such lands on the basis of their use for farming and ranching purposes. States which have enacted such laws include Connecticut, Maryland, Colorado, New Mexico, Indiana, Florida and California. In general, these laws provide that lands which are actively devoted to farm or ranch use shall be assessed on the basis of such use. These laws usually require lands to have been in farm or ranch use for at least two to five years. Criteria established by or under some of these laws for determining whether lands are used for such purposes have included: (1) present and past use of the land; (2) productivity of the land; (3) acreage of crop land; (4) number of livestock or poultry; (5) amount of last harvest of each crop; (6) gross sales from crops, livestock and livestock products; (7) participation in governmental or private agricultural activities; (8) farming experience of owner or person conducting farming operations for the owner; (9) present and last use of the land; (10) use of adjacent properties; (11) proximity of land to metropolitan area and service; (12) uses, other than farming operation of the land; and (13) inventory of buildings, machinery and equipment.

After land has been determined to be subject to classification and assessment as farm or ranch property, the local or county assessor must then determine how to ascertain its value for such assessment. The method for doing this varies from state to state and is usually delegated to the state department of assessments or taxation to determine. In Maryland, for instance, the State Department of Assessments and Taxation, in an effort to achieve uniform standards of valuation, has instituted a program and study to determine the feasibility of valuing all such land on the basis of soil types. In Colorado, by statute, it is provided that the value of agricultural lands will be determined by considering the earning or productive capacity of such lands during a reasonable period of time, capitalized at commonly accepted rates. Other states have established land values by capitalizing the average income per acre of the farm and ranch land being valued.

Tax Deferral Laws

Some state laws, while providing that ad valorem assessments of farm and ranch land are to be based upon the value of such land for farming and ranching purposes, have a special "roll back" or "tax deferral" feature. These laws provide that while land is actively devoted to farm and ranching use it will be assessed and taxed based upon such use. However, when the land passes into nonfarming or non-ranching use it will thereafter be assessed and taxed as other lands which are not used for farming and ranching. In addition, these laws require the payment of a deferred or back tax for a period of from two to four years prior to the time the land ceased to be used for farming or ranching. This "deferred tax" is based upon the value of the land had it not been used for farming or ranching purposes during this two to four year period. In some instances, interest is charged on this "deferred tax".

States having such laws include New Jersey, Oregon, Texas, Hawaii and Pennsylvania.

Response To Laws

As can be expected, some observers have criticized these laws saying that farmers and ranchers are given a substantial tax advantage and that these laws serve to benefit persons who own farm and ranch land near metropolitan areas and who are holding such land for eventual urban uses. Yet, the movement toward this type tax law is becoming more popular and widespread. New Mexico and Colorado enacted such laws in 1967.

A recent study showed that the Maryland law resulted in taxes on farm land being substantially lower, with the greatest reduction occurring near metropolitan areas. Other studies have also revealed that in a number of areas these laws have generally had a beneficial effect on farm and ranching operations.

The grass roots movement toward taxing farm and ranch land on the basis of earnings or productivity bolsters the position of the National Livestock Tax Committee and other farm and livestock associations that the federal estate tax problems of livestock producers can be alleviated if the federal estate tax were based upon the earning capacity of the property, rather than on its "fair market value". By relating ad valorem tax assessments and federal estate tax valuations to a farmer or rancher's income and ability to pay based upon farm or ranch production, the devastating effect these taxes have had in causing the termination of many substantial sized operations should be reduced.

Role Of Tax Committee

The problem of ad valorem assessment and taxation is one of state and local taxation, and the Tax Committee has not previously taken a very active role in this field, since as a national committee its primary activities have related to federal taxation. However, because state and local ad valorem taxation is becoming so important to the livestock industry generally and because the problem of valuation of farms and ranches for ad valorem tax purposes is so similar to the problem of federal estate tax valuations, the Tax Committee has decided to expand its activities into this field, to act as a "clearing house" for information, to gather economic data, and to provide what assistance and service it can to stockmen throughout the country.

Farmers and ranchers in states which do not have satisfactory ad valorem laws which assess farm and ranch land on the basis of its use for farming and ranching purposes should seriously consider sponsoring such legislation. Obviously this will have to be done primarily on a state by state basis. Action should be taken also where state ad valorem tax laws are not being administered properly or assessments made fairly. Toward this end, the Tax Committee will, upon request, provide stockmen and state and local associations with available information, and assist in every way it can, as a national committee, to help achieve more tax equity in state and local ad valorem taxation of farms and ranches.

Feed Vitamin A Supplement If You Have Poor Roughage

YOUR RATION IS probably low in vitamin A if you're feeding weathered, poor quality hay and corn silage made after the corn was frozen, according to Ralph Wayne, extension dairyman at the University of Minnesota.

It costs only about 10 cents a month to supplement the total vitamin A requirement (40,000 I. U.) for a cow, so you can't afford to feed a ration that's lacking in vitamin A. Cows fed a ration low in vitamin A are more susceptible to pneumonia and nervous reactions, more apt to have weak calves and are more susceptible to breeding problems.

Many commercial protein supplements contain vitamin A, so be sure to check the feed tag when buying supplements. Evaluate the cost of the supplement by studying the vitamin A specifications on the tag.

Normally roughages supply an ample amount of vitamin A, Wayne explains. But Minnesota may have a serious vitamin A shortage in roughages this year due to rainy weather during the haying season and wet field conditions that delayed corn silage harvesting until long after frost.

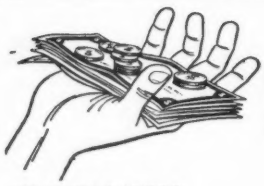

YOU CAN **SAVE**

WHEN YOU BUY DURING STANDARD'S

SPRING PROMOTION

SEE YOUR STANDARD DEALER OR WRITE TODAY FOR TERMS AND ITEMS

SILO UNLOADERS
FEED TRUCKS
FREE STALLS
WATER BOWLS
PENS: COW-CALF-BULL
MILKING PARLORS
HEATED WATERER
BARN CLEANER

BUNK FEEDERS
LEAVER & ARCH STALLS
STANCHION STALLS
V STALLS
GATES
COMFORT STALLS
BEEF and HORSE BARN EQUIPMENT

STANDARD EQUIPMENT Incorporated BEL AIR, MARYLAND

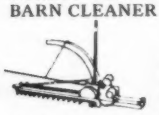

SILO UNLOADER

STANDARD'S complete line of Dairy, Beef, and Horse Barn equipment is designed with you in mind . . . to lighten your workload . . . to develop greater efficiency and production . . . and to assure increased profits.

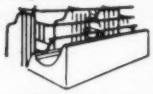

COMFORT STALL

- SALE CATALOGS -

MANAGERS NEEDED

MWM needs Sale Managers, Breeders, and Associations who want the best in sale catalogs. You'll be pleased with the quality and service we can provide for your next sale. Colorful designs, pictures . . . all for one low price. Write today for samples. No obligation.

MWM COLOR PRESS, INC.
AURORA, MISSOURI 65605

Farmers Reminded To Keep Antibiotics Out Of Milk

MAKE SURE YOU withhold milk at least 72 hours from cows treated with antibiotics, unless the label states otherwise. The Federal Food and Drug Administration requires a zero tolerance on drugs in milk, so any detectable antibiotic is too much, says Vern Packard, extension dairy industries specialist at the University of Minnesota.

Antibiotics can get into milk three ways: by direct injection into the udder, intramuscular injection or through feed. If only one quarter is treated, discard milk from all quarters, since there is a carry-over. If a cow gets a "shot" of antibiotic, some eventually ends up in the milk, so discard it.

The label on the container will tell you the necessary withholding time for milk from treated cows. Packard cautions that label information usually refers to a given dosage. If the label claims that 500,000 units will clear from the milk in 72 hours, a larger dose may not clear in that length of time.

It is important to keep antibiotics out of milk since some people have a sensitivity to antibiotics. In some cases this sensitivity is so great that dilution with good quality milk, even in tank trucks during bulk milk pick-up, isn't sufficient to prevent illness.

Milk containing antibiotics cannot be used for making cheese since the bacterial culture will not grow, Packard adds.

Costs 50 dollars

when cow misses one service—feed, care, overhead, loss of milk.

REX WHEAT GERM OIL

will help settle repeat breeders, or your money back.

Send for booklet 3—Kansas State University tests.

VIOBIN
Monticello, Illinois 61856

POLLED GUERNSEYS — *THE COW OF THE FUTURE*

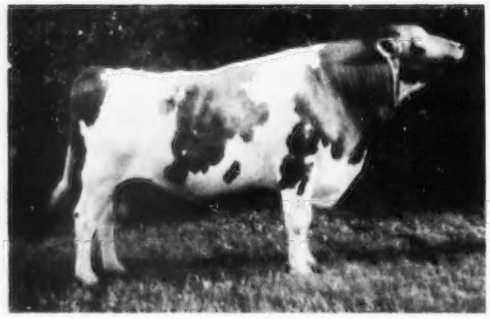

← ANGSTMAN FARM HORNLESS CLYDE
(THE BULL WITH SOMETHING EXTRA)

CLYDE'S FIRST TWO DAUGHTERS HAVE NOW COMPLETED OFFICIAL RECORDS AS SHOWN BELOW

ANGSTMAN FARM GINGER 12910–643–2-6DHIR–359–2x
ANGSTMAN FARM TULIP 10400–526–2-2DHIR–305–2x

The 305-day ME average on these 2 records is 13270–648. Both of these cows are polled. That is why we call Clyde "the bull with something extra." Along with this high production and outstanding type, he will give you something extra – calves without horns!

"Flash" GINGER WILL BE SOLD IN THE ANGSTMAN FARM INTERNATIONAL SALE IMMEDIATELY FOLLOWING THE KENNY AND CLYDE CELEBRATION ON SATURDAY, JULY 12. SHE WILL HAVE COMPLETED HER SECOND LACTATION BY SALE TIME, AND IS DUE ON AUGUST 24, 1969 TO THE SERVICE OF NORGERT'S ROYAL NANCE.

Breed The "New Look" Into Your Herd

ANGSTMAN GUERNSEY FARM

Kenneth W. Angstman — Route 1 — Mora, Minn. 55051

The information contained herein is general in nature and is drawn from sources deemed to be reliable. Any application to a particular farming operation requires the advice of qualified experts and is subject to limitations of good management, weather and other conditions present at the individual location.

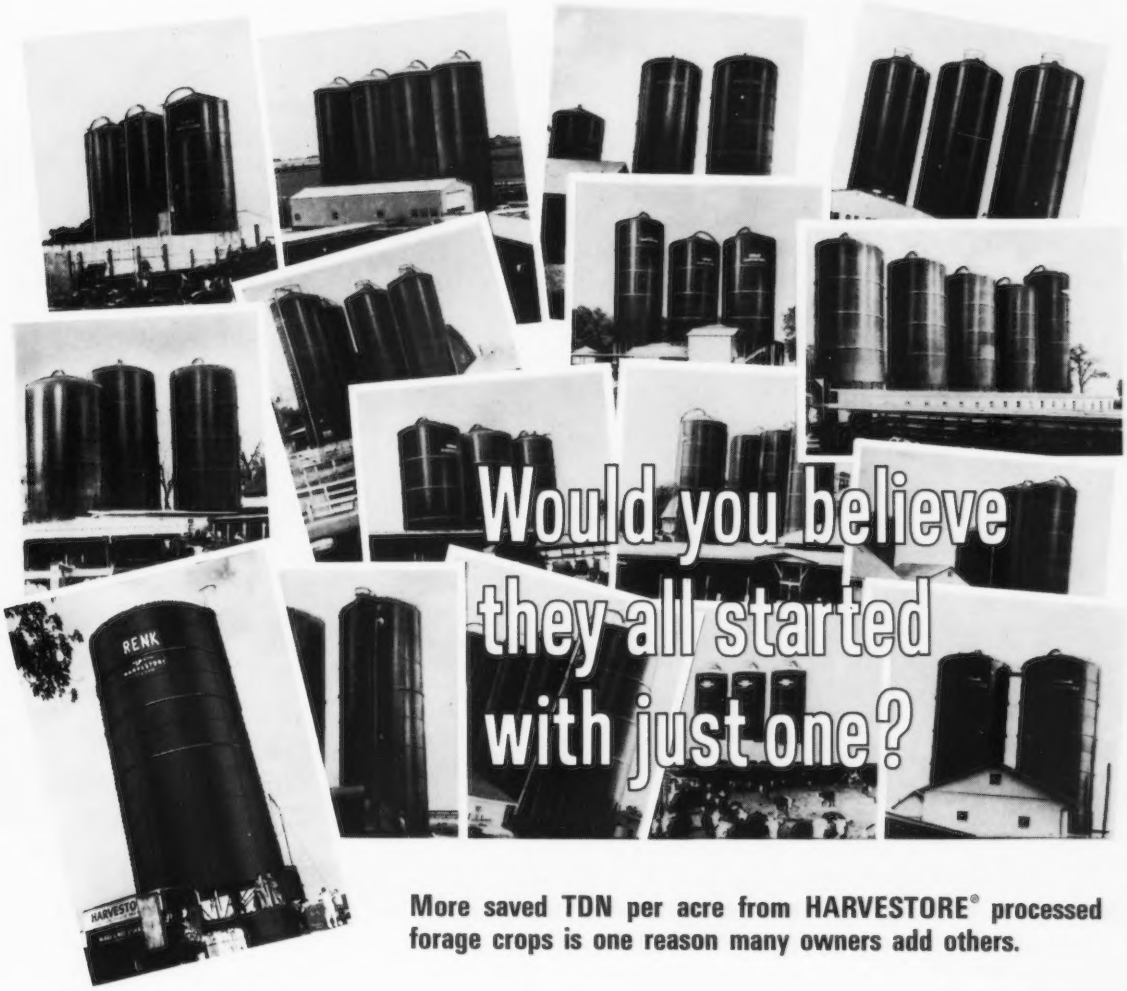

More saved TDN per acre from HARVESTORE® processed forage crops is one reason many owners add others.

Harvestore owners can make more money because they can save more money by saving more of their crops. Consider the handling of alfalfa, oatlage and other forage crops.

You harvest them earlier with a HARVESTORE. When the crop has *more nutritional value.* And is *more palatable.* With alfalfa, earlier cutting could provide an *extra cutting.* With other crops, in many areas, the earlier cutting provides an opportunity to *double-crop.* Early harvesting also captures *forage protein at a high level.* This cuts your protein cost.

When wilted to 35% to 45% moisture, haylage is placed in your HARVESTORE. This medium-moisture level helps *increase* your livestock's dry matter feed intake. Which helps *increase* meat or milk production. Which helps *your profit picture.*

Invisible loss is reduced, too. HARVESTORE'S glass-fused-to-steel construction and exclusive breather system *cuts invisible oxidation losses as well as visible spoilage.* And HARVESTORE'S first-in, first-out, bottom unloading lets you feed out with a push button.

With a HARVESTORE, you can add water. And reconstitute dry hay or grain, too. And process it through your HARVESTORE. *Anytime of the year.*

For more profit-making facts, fill out the coupon today. Once *you* add up the advantages, you'll know why many owners add more HARVESTORES.

A.O. Smith
HARVESTORE®
Products, Inc.

Multiplies Manpower and Landpower.

A. O. Smith HARVESTORE Products, Inc.
550 W. Algonquin Road, Dept. 266
Arlington Heights, Illinois 60005
Please send me more information about the HARVESTORE system.

I farm_____acres. My primary feed crops are_____,
_____. I feed_____head of beef;_____head of dairy;
_____head of hogs. _____Student. _____HARVESTORE owner.

Name_____
Address_____Town_____
County_____State_____Zip Code_____

A SOURCE OF GOOD GUERNSEYS

NEW YORK . . . The Empire State

GOLDEN GUERNSEY MILK PRODUCTS

LERSON LAWN FARMS

Breeding Guernseys Since 1946

OUR HERD IS FOUNDED ON THE BLOOD OF TOP COW FAMILIES

The OLGA Family

FOUNDATION COW . . . Caumsett Eastern Olga, 12935 – 573 – Jr2 – 365C – 3x. She is the dam of Lerson Lawn King's Olga, 11647 – 590 – Jr3 – 305C – 3x, 11940 – 574 – 10DHIR – 305 – 2x. She has 2 tested daughters –

Lerson Lawn F.P. Olga
9851–494–Jr3HIR–305–2x

She is the dam of –
Lerson Lawn Princess Olga
11170–502–Sr4DHIR–305–2x
11500–529–5DHIR–305–2x
Lerson Lawn Emory's Olga
10240–548–Jr3DHIR–305–2x

Lerson Lawn Proud Ona
10333–484–Sr3HIR–305–2x
She is the dam of –
Lerson Lawn Princess Ona
13290–731–6DHIR–305–2x
2 tested daughters
Lerson Lawn T. Ona
12470–595–5DHIR–305–2x
13500–569–8DHIR–305–2x
2 tested daughters
Lerson Lawn T. Ophelia
10470–546–Jr4DHIR–305–2x

Princess Ona is the dam of Lerson Lawn Emory's Ona, 11870 – 556 – 7DHIR – 305 – 2x, and Lerson Lawn Jaycee's Ona, 13470 – 562 – Jr4DHIR – 305 – 2x, 13130 – 569 – 5DHIR – 305 – 2x.

Watch for our next advertisement. We plan to feature another top cow family - the PRINCESS VIRANNE family.

Stock For Sale At All Times
Plan To Visit Our Herd - You Are Always Welcome
The farm is located ½ mile off Route 5 at Sennett on Depot Road. Phone AL 2-3019.

Accredited — Approved
WM. M. and LILLIAN V. EMERSON, Owners
LA VERNE STOCK, Manager

LERSON LAWN FARMS — Sennett, New York 13150

WE ARE BUILDING A HERD OF DAUGHTERS OF OUR HERD SIRES LISTED AND OCCASIONALLY A BULL CALF IS FOR SALE

We Have Them Sired By –

1 . . . . **McDonald's Billy's General** - born December 19, 1963. Owned jointly with McDonald Properties, Cortland, N. Y. Sire: **Burger's Place Billy,** Gold Star – AI Gold Star Sire. Dam: **Pine Grove Bell Lady** (E '64 '66-VG '67), 12800 – 609 – Jr2DHIR – 305 – 2x, 11520 – 539 – Sr3DHIR – 305 – 2x. A daughter of Holliknoll Captain.

2 . . . . **Nance's Leader Of Maple Vue** - born November 5, 1966. Owned jointly with Vance O. Roby, Ionia, N. Y. Sire: **Norgert's Royal Nance,** Gold Star – AI Gold Star Sire. Dam: **Lolly of Maple Vue** (VG 3 times), several good records include 17790 – 647 – Sr4DHIR – 305 – 2x, 18517 – 679 – 5DHIR – 304 – 2x. Lifetime production, 70,112 – 2,640.

3 . . . . **May Rich Q. Premier** - born December 25, 1964. Sire: **McDonald Farms Premier,** Gold Star Sire. Dam: **May Rich Z. Quality** (VG '63 '64), 10470 – 493 – Jr3DHIR – 305 – 2x, 10730 – 503 – Jr4DHIR – 305 – 2x. Next Dam: **May Rich J.C. Quest** (E '64), 15200 – 647 – 5DHIR – 298 – 2x.

Write for list of available stock.

Earl E. Outhouse, Herdsman
Richard P. and Mazie P. Outhouse, Owners
Tel. 1-315–394-4271

MAY RICH FARM
RFD 3, Canandaigua, N. Y. 14424
1 mile west on Buffalo St. Ext.

HIGH MEADOWS JOLLY DUKE

A sire of cows that have great power, and have the will to milk. He works especially well with our **Darimost** daughters. The best young things we have bred are the **Darimost–Duke** combination.

A DUKE Daughter

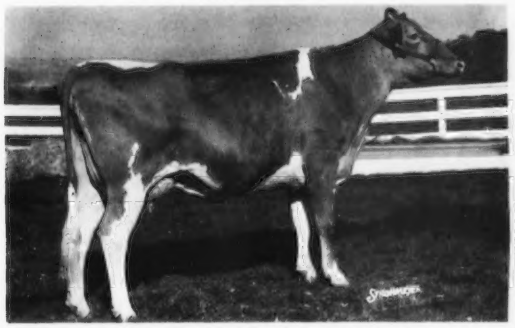

High Meadows Duke's Zozi (E '66—92.5%), 13900—618—Sr2DHIR-365—2x, 14270—645—Sr3DHIR—305—2x, 12230—519—5DHIR—302—2x. We have a top bred heifer out of Zozi by Darimost, and we are starting a Darimost son of Zozi in service in our herd this winter.

A DARIMOST

Candy Jewel (E '68—93.5%), 11670—548—3-5DHIR—305—2x, 15701—753—4-6DHIR—305—2x. Sr. & Gr. Ch., National, 1968. Her oldest daughter by Duchess Superior is due in February. Her young daughter by Duke is one of the best we have bred. Due to freshen to Duke's service April 3, 1969.

Another DARIMOST

Rockyhill Darimost Royal (E '68—91.0%), 13010—646—5DHIR—298—2x. She has a very good son by Duke in the herd now, and is due to the service of Duke February 3, 1969.

A Third DARIMOST

River Road Darimost's Luxur (E '68—92.5%), 15520—683—Jr4DHIR—305—2x, 16074—662—5DHIR—305—2x. Her Duke daughter won the Jr. Calf Class at the N. Y. State Fair, 1968. Due to Duke's service Jan. 12, 1969.

We invite you to visit the farm and see the results of the **Duke–Darimost** combination, and of course see our herd that recently averaged 88.48% on classification. And, you will note from the records above that they produce like they classify.

More Excellent Cows At High Meadows

that have that combination we are all looking for–good-looking cows that you can admire, and the production that proves they are profitable rather than ornamental.

Western Glow Jolly Beverly (E '68—91.0%), 14410—635—Jr2DHIR—305—2x, 14337—642—3DHIR—305—2x. A Darimost daughter is outstanding, and Beverly calved in January to the service of Jolly Duke. Beverly is a High Meadows Jolly Lafayette daughter.

Dewan Farms Regal Folly (E '68—93%), 12630—594—Jr2DHIR—305—2x. Undefeated 3-Year-Old, 1968. Folly has a show type daughter by McDonald Farms B. Honour, and exceptionally nice twin daughters by Darimost. She is due to Darimost April 2, 1969. Folly is a McDonald Farms Royal Crown daughter.

HIGH MEADOWS FARM GUERNSEYS, **La Fayette, New York 13084**

A Beauty Butterfat From The Topsy Family

TOP BULL IN THE MULHOCAWAY DISPERSAL

HIMSELF

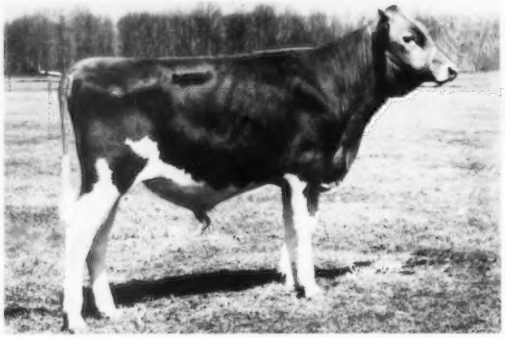

MULHOCAWAY BUTTERFAT GENERAL
Born May 28, 1967
Sire: Mulhocaway Beauty Butterfat, GOLD STAR SIRE. 5 of the 8 head to sell for $2,000 or more in the Dispersal were by Beauty Butterfat.

His Full Sister

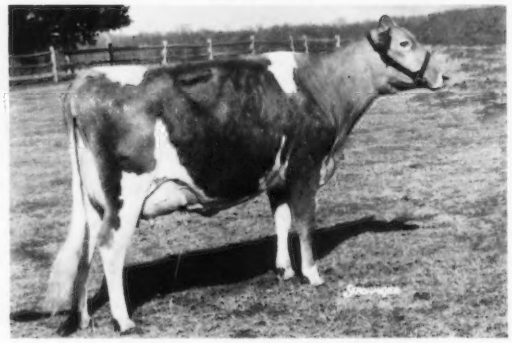

Mulhocaway Butterfat Jade (VG)
12900 – 559 – Jr2DHIR – 305 – 2x
Purchased by Carroll L. Ward, Jr., Astatula, Florida, for $2,100. She is a full sister to Mulhocaway Butterfat Ruby, 14600 – 714 – Jr4DHIR – 305 – 2x.

His Dam

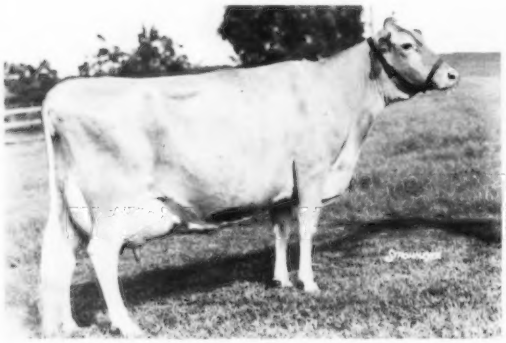

Mulhocaway Holly Gem (VG 4 times)
13170 – 636 – Sr3DHIR – 305 – 2x, 13660 – 635 – Sr4DHIR – 305 – 2x, 13620 – 588 – 5DHIR – 305 – 2x, 16080 – 694 – 7DHIR – 305 – 2x

His Dam's Dam

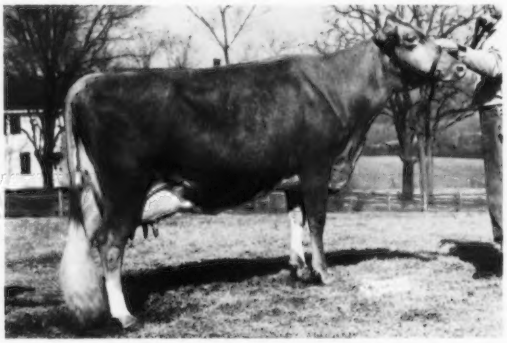

Mulhocaway Lovely Topaz (E 6 times)
11256 – 612 – Jr4HIR – 305 – 2x
11858 – 648 – 5HIR – 305 – 2x

His Dam's Granddam

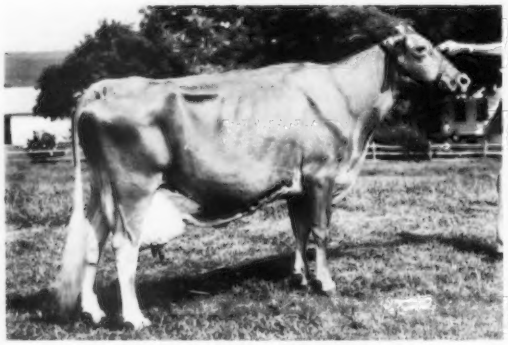

Mulhocaway Golden Topsy (at 10yrs.)
VG 9 times. GOLD STAR DAM. 10 records av. 12006 – 593, including 17317 – 939 – 9HIR – 365 – 2x. 6 tested daughters–a Great Cow Family

Full Sister-In-Blood To His Dam

Mulhocaway Holly Texture (E twice)
14230 – 697 – 5DHIR – 305 – 2x
14610 – 742 – 6DHIR – 305 – 2x

T. B. Accredited **Calfhood Vacc.** **Bang's Cert.**

MAURANA FARM — Rt. 5, Goshen, Indiana 46526

DR. M. L. WELDY, Owner **CLAYTON HAVENS, JR., Manager**

Mt. Ararat FARMS

GUERNSEY CATTLE · GOLDEN GUERNSEY MILK · DAIRY PRODUCTS

3 SONS OF EXCELLENT COWS ARE IN SERVICE IN OUR HERD

A NANCE OUT OF A 3 TIMES EXCELLENT DAUGHTER OF OUR FOUNDATION SIRE – ROSEWOOD ROYAL BEACON, GOLD STAR SIRE

MT. ARARAT ETRUSCAN – Born January 26, 1964

His Dam

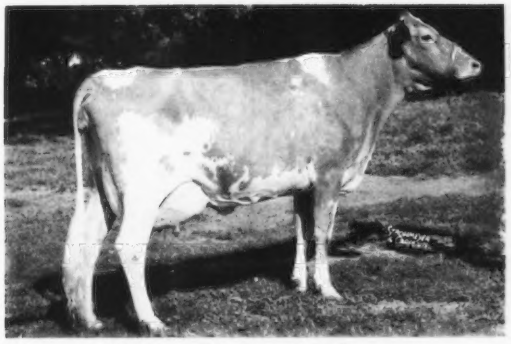

Mt. Ararat Bright Rondelle (E 3 times)
13410–579–6DHIR–305–2x
13040–564–8DHIR–305–2x
A Royal Beacon out of a Mt. Ararat Royal Valor. This is the combination that helped us to attain GOLD STAR BREEDER recognition for 5 consecutive years.

A Royal Aristocrat Out Of a 5 Times Excellent Nance

NORGERT'S BEA NANCE DIAMOND
Born January 1, 1963

Sire: Rosewood Royal Aristocrat
GOLD STAR SIRE
Full brother to Royal Beacon, sire of Bright Rondelle (pictured above).

His Dam

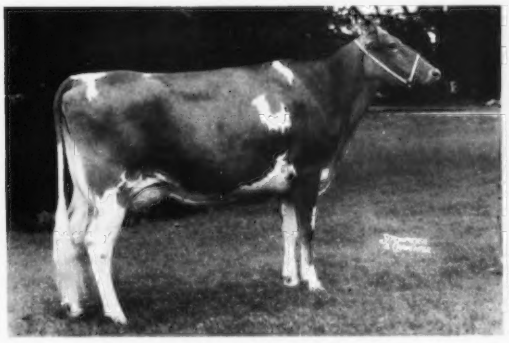

Norgert's Nance Diamond (E 5 times)
Member Res. A-A Best 3 Females, 1962.
17110–730–7DHIR–365–2x
A Nance from the Diamond family.

A Governor Out Of A 5 Times Excellent

BLAKEFORD GOVERNOR'S NAVIGATOR
Born May 27, 1964

A daughter, Blakeford Navigator's Aleta, sold as a yearling in the Blakeford Dispersal for $3,300.

Sire: Spar Hill Governor

His Dam

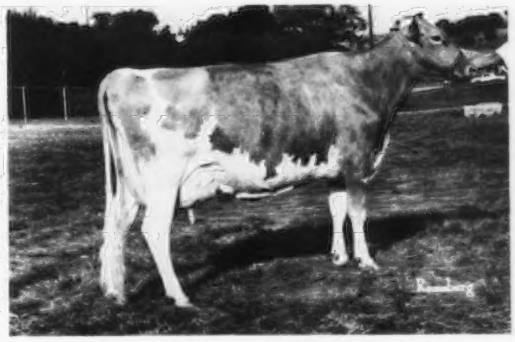

Goldwood Navigator's Nefertite (E 5 times)
Sold in 1964 for $3,600.
Member Res. A-A Best 3 Females, 1961.
17643–833–6DHIR–365–2x

Located 2 miles north of Bainbridge—Perryville Interchange, Expressway 95. Tel. Drake 5-2311 or 5-2386.

MT. ARARAT FARMS

PORT DEPOSIT, MARYLAND 21904

Gold Breeder '58 '59 '60 '61 '62

FRANK D. BROWN, JR.
Owner

H. E. ROBERTS
Manager

JOHN WARE
Herdsman

A PRINCE Son Out Of Our Excellent BUTTERFINGER Family

CLAW ACRES PRINCE LAD

Born September 19, 1967

Sire: Lyrene May Rose Prince, USDA Summary 9/68 . . 28 daughters, 7 herds, average 11823 lbs. milk, 530 lbs. fat, a Pred. Diff. of +265 lbs. MILK for the daughters over their herdmates, 28 classified average 86.7%.

Dam: Butterfinger's Fair Lady (VG '67)
10310–486–8DHIR–305–2x
8800–408–9-1DHIR–305–2x

A daughter of Fairlawn Peer's Musician. She is a maternal sister to Butterfinger's Noble Chiefa (VG '67), 8770 – 399 – 4-0DHIR – 305 – 2x.

Next Dam: Two's Butterfinger (E '67)
10900–538–9DHIR–305–2x

Fair Lady, Noble Chiefa and Butterfinger are all in our herd.

Prince Lad is a maternal brother to –
Fair Lady's Miss Sandy (VG '66 '67)
16660–*974–Sr3DHIR–365–2x
Class Leader, 6th for fat
Garners Wades Fair Lady (VG '67)
8610–452–Jr2DHIR–305–2x

Walter and Lyle Jackson — CLAW ACRES
Caro, Michigan 48723 — Tel. 673-3369
1½ miles south, 2 miles west of Caro at 3212 West Dixon Road.

A HERD SIRE....

16 DAUGHTERS IN OUR HERD

YELLOW CREEK G WARRIOR

A son of Yellow Creek Top General, and from the Terra Vista Queen family – she a GOLD STAR DAM.

Now On Lease And In Service –

LOCKSHORE FORESQUIRE BLEND

Born July 1, 1967

Sire: Lockshore K. Foresquire, 18 daughters, 2 herds, average 12135 – 609, a Pred. Diff. of +172 lbs. milk for daughters over herdmates.

Dam: Lockshore Masterblend Barb (E 3 times)
11640–552–5DHIR–297–2x

1st Sr. Calf, Mich., 1962, 1st 3-Year-Old, Mich., 1965, 1st 4-Year-Old, Mich., 1966. Senior and Grand Champion, Mich., 1965. She is also the dam of Lockshore Nance Barbette (VG '67), 10620 – 457 – Jr2DHIR – 305 – 2x.

We are also breeding to top AI sires, bulls like Lyrene May Rose Prince and Lockshore K. Foresquire.

Edwin and Lena DeLamater — SPRING MEADOW FARM
Route 3 — 1 mile north, 2 miles east,
Grand Ledge, Mich. 48837 — ¾ mile north, Wacousta Rd.
Tel. 517-627-2028

BATEMAN FARMS

GUERNSEYS

LIKE TO WORK

HIGHEST HERD IN ILLINOIS IN 1968, WITH A DHIA AVERAGE ON 73.0 COW YEARS OF 11361 POUNDS MILK, 615 POUNDS FAT

These high producing cows are being bred to –

CLEVERLANDS GENERAL ELDORADO

USDA Summary 9/68 . . .14 daughters, 3 herds average 14780 lbs. milk, 642 lbs. fat, a Pred. Diff. of +1008 lbs. milk, +32 lbs. fat for daughters over herdmates. 10 classified average 83%. High Predicted Difference Bull in milk, 3rd fat, among all AI sires in active service.

HOUSLEY'S J. CHAMPION

USDA Summary 9/68 . . .13 daughters, 1 herd average 15486 lbs. milk, 703 lbs. fat, a Pred. Diff. of +891 lbs. milk, +40 lbs. fat. Second high Predicted Difference bull in milk, and first in fat.

Will Sell Or Trade For
Promising Heifers
7 AMPULES OF
GAYOSO VIEW TOP COMMAND
SEMEN

Leslie and Gene Bateman — BATEMAN FARMS
Warren Wagner, Herdsman — Mansfield, Illinois 61854

MICHIGAN BREEDERS

Take advantage of this special Michigan page to feature your herd. Feature your herd regularly.

The Journal

SHORE OAKS FARM

Registered Guernseys Since 1918

We have bred to top Mich. ABC sires for the past 17 years. We consign regularly to the Michigan State Sale. Last year we sold a **Transfer Valor** out of **Gallants Beauty of Shore Oaks**, 10084–532–DHIA–305–2x, a daughter of Colby's Gallant, to Richard Bos, Jr., Hopkins, Mich., for $510.00. In 1968, at the State Sale, Wilbur Patton, Albion, Mich., selected **Pat's Ileen of Shore Oaks**, 11874–561–4DHIA–305–2x, she by **Bradford's Edith Pat** out of a Jewel Supreme.

Plan To Visit Our Herd In 1969

Harold Dennis — Lake City, Michigan 49651

MICHIGAN Guernseys

Follow Our Monthly Advertising
PLAN TO VISIT OUR HERDS
BUY MICHIGAN GUERNSEYS

MEADOW-GOLD FARM
Herd Established In 1912

We have in our herd –
20 daughters by Lyrene May Rose Prince
15 daughters by Woodacres Emporer
19 daughters by Lyrene Nellie's Nance

A HERD SIRE –

LOCKSHORE NANCE ROYAL
Born November 4, 1965

Sire: Norgert's Royal Nance
GOLD STAR – AI GOLD STAR SIRE

Dam: Lockshore Fawnella (VG 5 times)
14820 – 745 – 5DHIR – 305 – 2x
15040 – 868 – 6DHIR – 305 – 2x
3 tested daughters include:
Lockshore K. Nola (VG)
17900–925–Sr3DHIR–365–2x
Lockshore K. Nora (VG)
13540–745–Jr4DHIR–305–2x

Next Dam: Lockshore Noble Faith (VG 3 times)
12080 – 634 – Jr4DHIR – 305 – 2x
She is also the dam of **Lockshore Masterblend Faithful (VG 3 times),**
14190 – 703 – Sr4DHIR – 300 – 2x.

We are also breeding some to Woodacres Dari Chief – a Darimost son from the Excellent Meryl family.

Frank H. Ormston Tel. 224-4724
R. Lee Ormston Tel. 224-4818
Route 6, St. Johns, Mich. 48879

In Our Herd ....

6 daughters by Yellow Creek Jewel Supreme, GOLD STAR - AI GOLD STAR SIRE.

We are breeding to top AI sires – bulls like –
Yellow Creek Bft. Gypsy King, GOLD STAR SIRE
and

Woodacres Dari Chief, a son of Western Glow Darimost, AI GOLD STAR SIRE, and out of a daughter of Senecaside Meryl (E 7 times), 14015 – 701 – 6yrs – 305 – 2x, 13428 – 716 – 7yrs – 305 – 2x, 13366 – 722 – 8HIR – 305 – 2x, GOLD STAR DAM, 2 PR sons, one is a GOLD STAR SIRE, 3 tested daughters, 1 E - 2 VG, one was a Class Leader, 3 times a National Grand Champion, 5 times an All-American Aged Cow.

We are also using a home-bred bull –
CLARAMY'S SUPER PROSPECT
Born January 16, 1966

Sire: Western Glow Duchess Superior
Dam: Claramy's J. Hope
7 lactations total 74,814 lbs. milk, 4,445 lbs. fat, including 12564 – 760 – 6DHIA. She is the dam of Claramy's S. Polly (VG '67), 11310 – 646 – Sr2DHIR – 305 – 2x, 12893 – 736 – M.E. – 305 – 2x, now at Lockshore Farms.

Plan To Visit Our Herd

Clarence H. Villwock & Sons
3335 Wyant Road
Niles, Michigan 49120
Tel. 616-683-8286

CLARAMY FARMS
5 miles northwest of Niles, off M-140

HERD SIRES AT CARY'S PIONEER FARM

Jewel Boy is doing a good job for us –

MAPLEGRANDS JEWEL BOY
Born April 24, 1963

Sire: Yellow Creek Jewel Supreme
GOLD STAR – AI GOLD STAR SIRE

Dam: Colbys Felene (VG)
13124 – 585 – Jr3HIR – 305 – 2x
13950 – 759 – Jr4DHIR – 305 – 2x
13020 – 697 – 6DHIR – 305 – 2x

Next Dam: Langmeadow Carlene (VG 4 times – E '60)
10 records include:
14675 – 762 – 8HIR – 305 – 2x
14820 – 737 – 11DHIR – 305 – 2x

A Full Brother To Duane–Reserve ALL-AMERICAN Aged Bull, 1967 –

ELMWOODS DICTATOR
Born September 22, 1966

Sire: Lockshore Masterblend Knight

Dam: Elmwoods Miss Donelda (VG)
13970 – 726 – Jr4DHIR – 305 – 2x
17720 – 941 – 5DHIR – 305 – 2x
Full sister to Elmwoods Miss Doni
12850 – 704 – Sr2DHIR – 305 – 2x

DICTATOR is a full brother to Elmwoods Duane, Res. A-A Aged Bull, 1967. The first Duane daughter recently finished with 11740 lbs. milk, 582 lbs. fat, 2-2 DHIR – 305 – 2x, 14205 lbs. milk, 686 lbs. fat, M.E.-305 – 2x.

Charles V. Cary
Alma, Michigan 48801
Tel. 463-2372

Farm is located 5 miles west, 2 miles south of Alma on the corner of Harrison and Bliss Roads.

HERD SIRES AT HARTWAY

ELMWOOD'S DONALD
Born May 19, 1964

Full brother to Elmwood's Duane, Res. All-American Aged Bull, 1967. The first Duane daughter to finish test made 11740 – 582 – 2-2DHIR – 305 – 2x.
Sire: Lockshore Masterblend Knight

Dam: Elmwoods Miss Donelda (VG)
17720 – 941 – 5DHIR – 305 – 2x

ROYALS MAGNET OF EAST VIEW
Born May 25, 1966

Sire: Colbys Royal, a son of Henslee Farms V. Fame, GOLD STAR - AI GOLD STAR SIRE, and out of Langmeadow Connie (VG 6 times), 3 consecutive Class Leading records include 16646 – *920 – 5HIR – 365C – 2x. Connie is a daughter of Langmeadow Minnie (E 4 times), 6 consecutive Class Leading records include *26695 – *1461 – 8HIR – 365 – 2x, GOLD STAR DAM, 4 tested daughters, all were Class Leaders, 4 sons, 3 were GOLD STAR sires.

Dam: Magnets Ceneta of East View
11790 – 637 – 5DHIR – 305 – 2x
12180 – 596 – 6DHIR – 305 – 2x
11580 – 562 – 7DHIR – 305 – 2x
A daughter of Colbys Mr. Magnet.

Kenneth Hartway, RFD 3, Richmond, Michigan 48062
The farm is located in Lenox at 62540 Haven Ridge Road, 2 miles north of New Haven, 3 miles south of 32 mile road.

Kleinpeter FARMS

REGISTERED GUERNSEYS

ROUTE 6, BOX 50, BATON ROUGE, LOUISIANA PHONE WA 1-1421

EIGHT MILES SOUTH OF BATON ROUGE SIXTY MILES NORTH OF NEW ORLEANS ON U.S. HIGHWAY 61

Leon R. Kleinpeter, Sr., President Thomas G. Kleinpeter, Manager Andrew Morris, Herdsman

DHIR Testing Green Meadow Breeding

The Proof On Our Foundation Sire . . . A PLUS MILK BULL - FAIRLAWN PAMELA'S WARRIOR - Continues To Show An Increase. Latest USDA Summary 9/68 . . . 128 daughters, 17 herds average 10182 lbs. milk, 448 lbs. fat, Pred. Diff. +221 lbs. MILK, +10 lbs. FAT, Repeatability 60%, 90 classified average 82.9%.

Here Are A Few Of His Young Daughters That Finished Records During 1968 - ACTUAL RECORDS

	MILK	FAT	DIVISION
Kleinpeter Farms W. Opal	12720	496	2-4DHIR–305–2x
Kleinpeter Farms W. Inez	13240	529	3-6DHIR–305–2x
Kleinpeter Farms W. Trudie	12040	517	3-8DHIR–305–2x
Kleinpeter Farms W. Irma	11960	500	2-5DHIR–305–2x
Kleinpeter Farms W. Ina	11770	468	2-8DHIR–305–2x
Kleinpeter Farms W. Polly	11350	489	2-6DHIR–305–2x
Kleinpeter Farms W. Sophie	11730	522	2-5DHIR–305–2x
Kleinpeter Farms W. Kathy	13550	635	5-7DHIR–305–2x
Kleinpeter Farms W. Nada	13500	597	7DHIR–305–2x

It has been our policy to add good cows to the herd occasionally.

Here Are Some Of The Cows We Have Added To The Herd And Their 1968 Records - ACTUAL PRODUCTION

	MILK	FAT	DIVISION
Burr Oak Dearie Ava	14870	547	8-11DHIR–305–2x
Deep Lake F Charm	14740	589	9-10DHIR–305–2x
Burr Oak Jane Anns Bea	13850	695	8-7DHIR–305–2x
Sunny Vale Princess Eileen	13100	564	8-5DHIR–305–2x
Walker Farms Max Gardenia	13120	634	9-3DHIR–305–2x
Mungles Superb Queen	12830	555	2-7DHIR–305–2x
Bogue Chitto Billy Dot Benita	11480	487	2-11DHIR–305–2x

1968 PRODUCTION . . . . 117 DHIR records average 10521 lbs. milk, 457 lbs. fat, ME–305–2x. The production on the cows listed above helped us to maintain this average.

Write for our list of available bull calves.

Plan to visit our herd — You are always welcome

Please address correspondence to Leon R. Kleinpeter, Jr., R. 6, Box 50, Baton Rouge, Louisiana 70815.

Put Majesty In Your Herd!

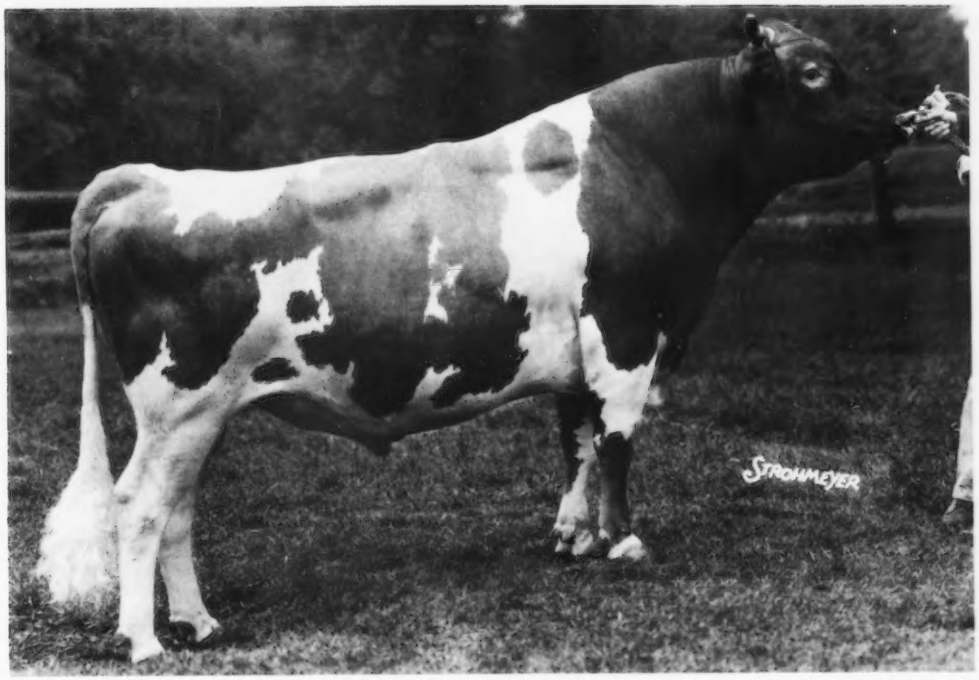

MARGENDELL HIS MAJESTY
Gold Star Sire, 1968 aAa: 6-5-4-6-4-6

USDA:	(9-68) 98 dtrs. av.	10,012M	4.6%	461F
	Herdmates av.	9,282M		433F
	Pred. Diff.	+603M		+23F

48 Herds, 14 States, 82% Reliability
AGCC: (9-68) 29 classified dtrs. av. 84.1

His sire is McDonald Farms Supreme Deanie, former Gold Star Sire at CURTiSS and his dam was sired by the plus proven CURTiSS CANDY LOYAL CURTiSS. Use "HIS MAJESTY" – he's a great one!

His Dam

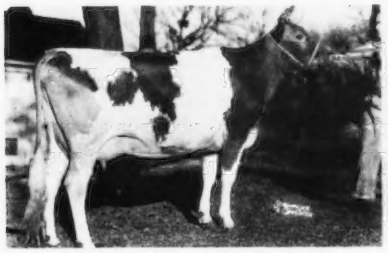

Margendell Loyal Verity (VG)
11,599M 4.7% 549F 5-11 HIR 305d 2x

His Paternal Granddam

McDonald Farms Pre Tiara (VG)
12,459M 4.9% 609F 2y 365c 3x

His Maternal Granddam

St. James Count's Verity (EX)
18,772M 5.0% 924F 6y 365d 2x

CALL YOUR LOCAL CURTiSSMAN

If your area is not covered by a CURTiSS Technician write for full details on purchasing CURTiSS semen and a complete line of A. I. equipment for use in your own herd. We also offer the finest in A. I. training – for technicians and herd owners alike.

All semen processed under health standards recommended by A.V.M.A. and adopted by N.A.A.B.

CURTiSS®
BREEDING SERVICE

CARY, ILL. 60013 ■ 312/639-2141

NATIONAL ASSOCIATION ANIMAL BREEDERS — Symbol of Quality — N.A.A.B.

GOLD BANNER FARM

The Classifier's Picture Of Our Ninth Classification

Herd	No.	GENERAL APPEARANCE												Over All Rating
		Rating	Breed Character	Shoulders	Feet and Legs		Rump	Dairy Character	Body Capacity	Mammary System				
					Fore	Hind				Rating	Fore Udder	Rear Udder	Teats	
Gold Banner	32													
	Excellent	2		2			3	9	6	1	1	2		2
	Very Good	15	6	17	15	3	20	18	20	11	14	16	10	20
	Desirable	10	16	12	16	23	9	4	5	15	12	11	16	6
	Acceptable	4	10	1	1	5		1	1	4	3	2	5	3
	Fair	1				1				1	2	1	1	1

Our Two Excellents

Kingendale Jolly Patsy (E 5 times)
12710–631–Sr2DHIR–354–2x
11950–591–6-0DHIR–365–2x

Crown Stone Handy Pearl (VG '66-E '68)
11390–599–Jr3DHIR–305–2x
11520–575–4-7DHIR–305–2x

Both of these Excellents have sons for sale. Patsy's son is by our **Grant** bull, and Pearl's son is by **Rosewood Nona's Ambassador.**

Write for full particulars.

Farm is located 2 miles south and 1¼ miles west of Coldwater on Philothea Road.

Carl Fortkamp, Tel. 419 — 678 - 2497 **R.R. 1, Coldwater, Ohio 45828**

Two Sons Of Excellent Cows Are In Service At Clover Hill Farm

McDONALD FARMS R.C. GALAHAD
Born September 19, 1963

Sire: McDonald Farms **Rival Captain,** U.S.D.A. Summary 5/68 . . 11 daughters, 7 herds average 11198 lbs. milk, 548 lbs. fat, a Pred. Diff. of +282 lbs. milk, +16 lbs. fat for daughters over herdmates, 7 classified average 84.7%.

Dam: McDonald Farms Bright Elrose (E)
12750–736–Sr4DHIR–283–2x
The GOLD STAR Lady Augusta family.

WANDERING BROOK N. HANDSOME
Born November 18, 1965

Sire: Norgert's Royal Nance
GOLD STAR – AI GOLD STAR SIRE

Dam: Wandering Brook J.V. Honey (E 7 times)
13660–626–Sr3DHIR–303–2x
14160–631–Sr4DHIR–305–2x
14930–682–7DHIR–284–2x

Lee Southard
Tel. 315 — 626 - 2373
Southard Road, 3½ miles northeast of Meridian.

CLOVER HILL FARM
Cato, N. Y. 13033

FOR SALE OR LEASE

A Son Of Mister Glen Out Of A Very Good Adapter

PLEASANT KNOB M.G. GENERAL
Born May 10, 1968

Sire: McDonald Farms Mister Glen, about 30 daughters in the herd, his oldest daughters are on test, 4 classified, 2 VG, 2 D, average 84.2%.

Sire: McDonald Farms Premier
GOLD STAR SIRE
Dam: McDonald Farms Fine Turquoise (VG 6 times), GOLD STAR DAM, 12540 – 655 – 9HIR – 305 – 2x, 6 tested daughters, 1 E - 4 VG - 1 D.

Dam: Pleasant Knob Ad Geneva (VG '67 '68)
10660–527–Sr2DHIR–287–2x
11000–548–3-6DHIR–305–2x

Sire: High Meadows Adapter
7 daughters classified in 1968, all above the line, 5 VG - 2 D. A son of Vera Ultra Ajax (E '61 '63). A-A 4-Year-Old, 1960.

Dam: Pleasant Knob Genevieve
3 records over 12,000, 2 records over 13,000, including 13070 – 557 – 5DHIR – 304 – 2x. 2 tested daughters - both VG.

Plan To Visit Our Herd

PLEASANT KNOB FARM
Located off Rt. 40 on Burton Road.
Ernest A. Rymph & Sons (John and Donald) Owners
Greenwich, N. Y. 12834 — Tel. 692 - 2418

OUR HERD IS BUILT ON THE BLOOD OF GREAT COW FAMILIES

For the past 35 years we have concentrated on the blood of our **TOPSY** and **HIGH VALOR** families. Through the years we have sold several outstanding members of these two families, and yet today we still have over **100 MEMBERS OF THESE TWO FAMILIES IN OUR HERD.**

Another Great Family That Has Done Well For Us And For Others

OUR PEGGY FAMILY

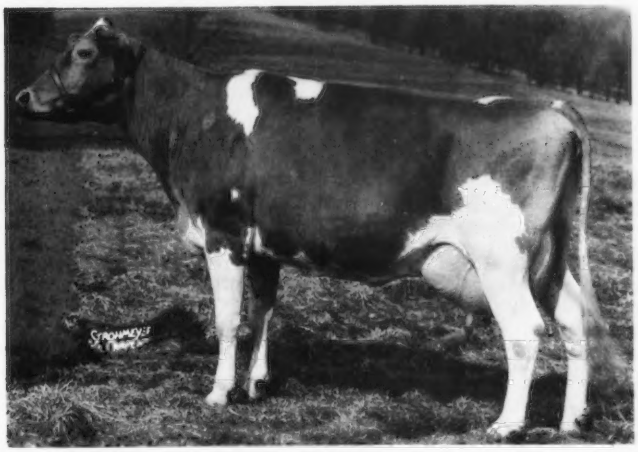

← BROADVIEW FARM PEGGY (E 8 times)
11890–484–Jr2HIR–347–2x
*15589–682–Jr3HIR–305–2x
*15960–690–Jr4DHIR–305–2x
16490–700–6DHIR–305–2x
16790–720–7DHIR–305–2x
14070–608–8DHIR–305–2x
13220–599–9DHIR–305–2x
15130–632–10DHIR–305–2x
14630–576–11-5DHIR–305–2x

Her lifetime production is over 160,000 lbs. milk and nearly 7,000 lbs. fat.

PEGGY IS 8 TIMES EXCELLENT, TWICE A NATIONAL CLASS LEADER FOR MILK, GRAND CHAMPION AT GOOD SHOWS, A REGULAR BREEDER, A PERSISTENT PRODUCER, A GREAT BROOD COW.

A Daughter

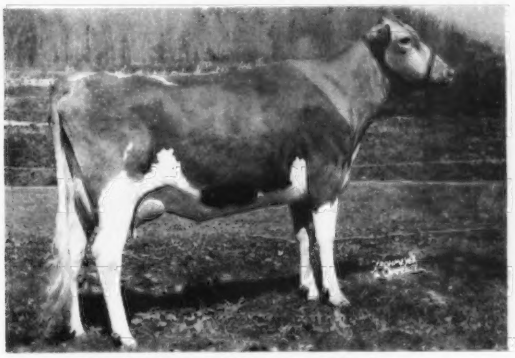

Wandering Brook Miss Peggy (VG 4 times)
12020—595—Sr2DHIR—305—2x
12980—637—Sr3DHIR—305—2x
13040—654—Sr4DHIR—305—2x
13010—602—6DHIR—305—2x
13100—611—7-8DHIR—305—2x

She is dam of —
Wandering Brook J.V. Peggy (VG '67) 10460 — 522 — Jr2DHIR — 305 — 2x, 12900 — 620 — Jr3DHIR — 305 — 2x. Dam of **Wandering Brook D. Peter,** born December 10, 1967. A son of Western Glow Darimost.

Miss Peggy (pictured above), is a maternal sister to Wandering Brook J.V. Peg, 9130 — 461 — 2-3DHIR — 305 — 2x, 10827 — 546 — 3DHIR — 312 — 2x (pending).

A Son

Wandering Brook J.V. Pegler ($3,200)
1st Sr. Yr., Sr. and Gr. Ch., Mass. and Conn. State Guernsey shows, 1964. Owned by MacKenzie Dairy, Inc., Keene, N. H.
3 full brothers to Pegler are in service —
Wandering Brook J.V. Pegasus ($2,800)
Owned by Paul R., Raymond F. and Louise A. Witmer, Willow Street, Pa.
Wandering Brook J.V. Punjab
Owned by William Dettmer, Fort Plain, N. Y.
Wandering Brook J.V. Pagan
Owned by Harold Perham, Malone, N. Y.

Wandering Brook J.V. Peter, a full brother to J.V. Peggy, a daughter of Miss Peggy (above), is owned by Richard L. Allnatt, Cherry Valley, N. Y.

We would sell a half-interest in D. Peter (mentioned above) to a herd on DHIR test to help get an early proof on him.

ADD THIS INHERITANCE TO YOUR HERD . . . BUY A WANDERING BROOK BRED BULL OR A FEW WANDERING BROOK FEMALES

Gold Star Breeder
7 Consecutive Years

WANDERING BROOK FARMS

" Consistently good . . . year after year "

4 miles west of Tully on Route 80

THE STANLEY MURPHY FAMILY

R. D. No. 1 — TULLY, N. Y. 13159

WISCONSIN — *America's Dairyland*

McKERROW FARMS - PEWAUKEE, WISCONSIN
Presenting A Few Of Our 1968 Records

ACTUAL PRODUCTION

	MILK	FAT	DIVISION
McKerrows Joberta	17890	768	4-3DHIR–365–2x
McKerrows B. Jan	12780	539	5-6DHIR–305–2x
McKerrows G Julida	11690	461	3-7DHIR–305–2x
McKerrows Carlotta	11250	528	3-4DHIR–305–2x
McKerrows Jester	11900	583	3-2DHIR–305–2x
McKerrows Mistress Jewel	10480	481	2-0DHIR–305–2x
McKerrows Monique	10980	569	3-4DHIR–305–2x
McKerrows Mistress Junette	10930	491	2-1DHIR–305–2x

PLAN TO VISIT OUR HERD DURING 1969

We can usually offer a few well-bred heifers and cows for sale. Why not check on what we have available for sale at this time?

Farm located 2½ miles N. of Pewaukee on County Trunk K - Tel. Pewaukee 3043

McKerrow Farms, Pewaukee, Wisconsin 53072

HERD CLASSIFIED IN 1968 FOR THE 9TH TIME

21 HEAD .... 1 EXCELLENT - 15 VERY GOOD 2 DESIRABLE - 3 ACCEPTABLE

A Junior Herd Sire

REALANE TRISUPER DON - Born April 26, 1967
Sire: Ideal's Trisuper, AGCC GOLD STAR SIRE
Dam: Realane Chief Dola
10400–417–8DHIR–305–2x
9720–411–9DHIR–305–2x

A daughter of Curtiss Candy Tribal Chief, he also the sire of Ridge View Chief Patience, E 5 times, including 1968.

REALANE TRISUPER DON was 1st Jr. Yr., Jr. & Gr. Ch., Ozaukee Co. Fair, 4th, Wisconsin State Fair, 1968.

STOCK FOR SALE . . . A selection of top-bred females rich in the blood of Tribal Chief and Realane Chief Dominus blood.

We are also breeding to top AI sires - bulls like Western Glow Darimost, Western Glow Melba's Champion and Norgert's Royal Nance.

T.B. Accredited 645 — Bang's Cert. 22652

REALANE FARM

Tel. 242 - 3537

Erwin J. Riemer
9231 W. Bonniwell Rd., 136 N.
Mequon, Wisconsin 53092

WISCONSIN BREEDERS

Take advantage of this special Wisconsin page.

Feature your herd regularly.

The Journal

WISCONSIN — *America's Dairyland*

GUERNSEY NEWS FROM GUSANNA FARMS

The year 1968 was one of many happenings at the farm, some sad and others which reflect a confidence in our Guernsey cow.

On September 1, we lost Dad at the age of 74, after a summer of illness. We will miss his counseling and appearances at the farm.

In October, we put our Guernseys on high moisture corn to meet the ever-present price cost squeeze. They met the challenge. Butterfat went up from 4.4 to 4.8. Herd average went up 10 lbs. butterfat in November and December, and milk production increased.

In December we changed personnel. John Marohnic and his wife, Jan, came to us on December 16. If proper care of animals means increased milk production, our cows should do well in '69 since John has the know-how to get things done. He will have basic charge of the herd once he becomes acclimated.

Our **Dari Rogers** continue to come, and they are most pleasing, as are the **Lockshore K. Foresquires**. We have some 25 **Rogers** and **Foresquires**.

In late spring and early summer, our **Roetta Rose Master's Buds** are due to freshen, and we are anxiously waiting to see how they will do. We have about 20 **Master's Buds**.

We want to wish our Guernsey friends a Happy and Prosperous New Year, and remember, "Wisconsin in 1970."

Royal and Jean Clausing, Owners
Rt. 2, 800 Western Ave.
Cedarburg, Wisconsin 53012

Tel. 414–377-3648
414–377-4835
John Marohnic, Herdsman

HERD CLASSIFIED FOR THE 7th TIME

October 21, 1968 . . . 22 HEAD . . . 2 EXCELLENT – 10 VERY GOOD – 7 DESIRABLE

The EXCELLENT Cows Are **ELDERWOOD A ALMA** And **GLENVILLE THOR'S CHARMAINE**

Sire Of ALMA

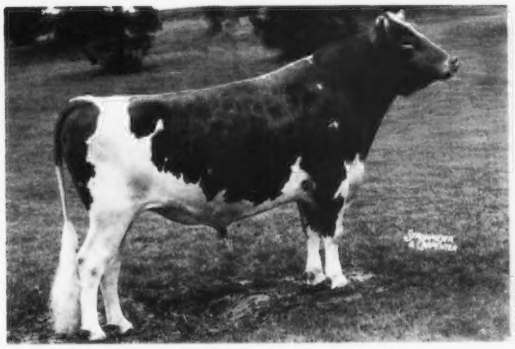

Fairlawn Muriel's Actor
Sire: Fairlawn Peerless Actor, GOLD STAR SIRE
Dam: Fairlawn K. Muriel (E 12 times)
GOLD STAR DAM. 7 records average 14924 — 802, and include 17203 — 910 — 10yrs — 365 — 2x, 16169 — 878 — 12yrs — 365 —2x. 3 PR sons, one is GOLD STAR — AI GOLD STAR, 6 tested daughters, 2 are GOLD STAR dams.

Muriel's Actor is the sire of the 1967 All-American Jr. Get, and he is also the sire of our Excellent cow, ELDERWOOD A ALMA. ALMA is dam of Elderwood H. Anise (VG—87% as a stale 2—year—old), 10290 — 5.1% — 525 — 2-7DHIA — 305 — 2x, protein test 3.4%, 346 lbs. A King Hal, Anise is fresh with her second calf, a bull by Billy, and is milking 60 lbs. per day. Alma freshened in August with a heifer calf by Rozelyn Dari Mate.

Her Son By Billy — For Sale

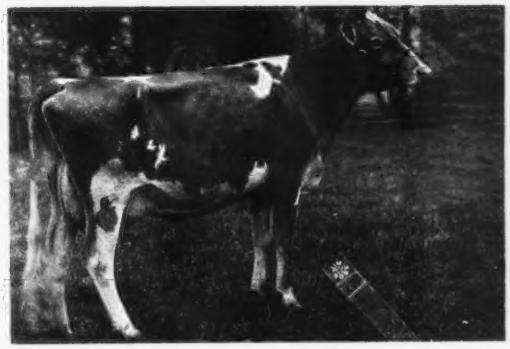

Glenville Thor's Charmaine (VG '67—87.5%, E '68), 10706 — 572 — 2yrs — 305 — 2x (Can.), BCA's 159M—170F. Res. All-Canadian Calf, 1962. Sire: McDonald Farms Pre Thor, Triple Gold Star Sire in Canada. From the GOLD STAR - EXCELLENT S. Marguerite family. Dam: Roylann Cherry (E), 10830 — 473 — 9yrs — 305 — 2x. Charmaine is a maternal sister to Roylann Master's Cherrybloom (VG), 1st Mature Cow in Milk, Res. Sr. & Gr. Ch., Royal Winter Fair, 1961. She is dam of Elderwood K. Charlamagne, 1st Jr. Yr., Jr. Ch., Walworth Co., Wis. State Fair, 1967. Charmaine has a nice daughter by Darimost that will be breeding soon. Charmaine calved again in August with a bull calf by Burger's Place Billy. This Billy son out of our Excellent Charmaine is for sale.

Donald T. Burton & Son
R. 1, Eagle, Wisconsin 53119
Tel. Palmyra 495-2278

ELDERWOOD FARM
4½ miles N. W. of Eagle on County Trunk N.

WISCONSIN — *America's Dairyland*

FOR SALE

YOUR CHOICE OF 2 BULL CALVES

1.... **ARTIE A VIRGIL'S CERYL**—Born January 1, 1968
Sire: McDonald Farms Mister Virgil, GOLD STAR SIRE

Dam: Artie A. Star's Cindy
11370–512–Jr3DHIR–305–2x
12440–565–Jr4DHIR–305–2x
14410–591–5DHIR–305–2x
12540–551–6DHIR–298–2x

She is a maternal sister to Artie A. Travler's Helen, 11170 – 540 – Jr4DHIR – 305 – 2x.

2.... **ARTIE A ACME'S TRACY**—Born December 15, 1968
Sire: Hominy Hill Acme, GOLD STAR SIRE

Dam: Artie A Myron's Taffy (VG '67 '68)
10850–519–Jr2DHIR–305–2x
11330–555–Sr2DHIR–305–2x
12500–605–Jr4DHIR–305–2x
She is also the dam of –
Artie A. Jimmy's Debbie (VG '67 '68)
13500–548–Jr3DHIR–305–2x

Myron's Taffy is a maternal sister to Artie A. Bud's Blossom (VG), 13330 – 669 – Jr2DHIR – 365 – 2x, 15580 – 724 – Sr3DHIR – 365 – 2x.

Send for prices and pedigrees on these 2 bull calves.

PLAN TO VISIT OUR HERD

Howard B. Sattler, Owner
Route 1, Box 240
Malone, Wisconsin 53049

ARTESIA ACRES
Tel. 414—795-2401

EAST CENTRAL MAKES AVAILABLE FOR OUR BREEDERS TOP PROVED AI BULLS

G–180 Western Glow **Darimost**
GOLD STAR – AI GOLD STAR SIRE
From All-West Breeders

G–133 Hominy Hill **Acme**
AI SILVER STAR
From Midwest Breeders Cooperative

G–113 Maplewood Royalist's **Brigadier**
Triple Canadian GOLD STAR SIRE
From Midwest Breeders Cooperative

G–131 Norgert's Royal D. **Scotsman**
GOLD STAR SIRE
From Midwest Breeders Cooperative

G–224 Prestdale F. **Artic**
GOLD STAR SIRE
From Midwest Breeders Cooperative

G–142 Roetta Dari **Roger**
A "Darimost" out of the "Rose" family.
From Tri-State Breeders Cooperative

G–145 Lockshore K. **Foresquire**
From Tri-State Breeders Cooperative

The Uncommon Stud

EAST CENTRAL BREEDERS
Association Cooperative
WAUPUN, WISCONSIN
53963

A Son Of An AI GOLD STAR SIRE Out Of A Daughter Of "Pansy's Patsy" Is Leaving His Imprint On Our Herd

MARGENDELL GAY CAVALIER

Born September 27, 1960

Sire: Margendell His Majesty, AI GOLD STAR SIRE
A Plus Milk Bull. Latest USDA Summary 9/68 . . . 98 daughters, 48 herds, average 10012 lbs. milk, 461 lbs. fat, a Pred. Diff. of +603 lbs. milk, 23 lbs. fat for daughters over herdmates, 82% Repeatability, 29 classified average 84.1%.

Dam: Margendell Pansy's Patsy
8452—445—Sr2HIR—305—2x

His Dam's Dam

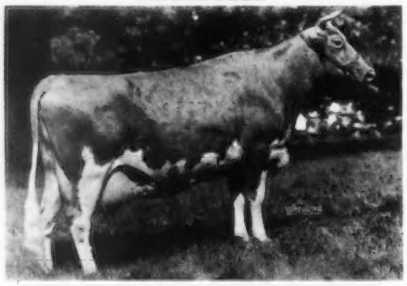

Pansy's Patsy of Meadow Lane
E 3 times — GOLD STAR DAM
13237—*694—Jr3HIR—2x
13731—*751—Jr4HIR—2x

We are also breeding to top AI sires - bulls like Housley's J. Champion, Eber-Lea Farms Prince, and Lyrene Top Domino.

OUR HERD IS ON DHIA . . . 65 cows average 10400 lbs. milk. PLAN TO VISIT OUR HERD DURING 1969. You are always welcome.

Kuhtz Bros., Allan and LeRoy **KUHTZDALE FARM**
R. 2, Waukesha, Wisconsin 53186

BLUE BOULDER

The largest registered Guernsey herd in northern Wisconsin. Year after year the herd averages over 10,500 lbs. milk on DHIA. We are also on DHIR.

During the first 9 months of 1968 we completed 38 DHIR records with an average of 10160 lbs. milk, 478 lbs. fat, M.E.-305-2x.

A Few Of Our 1968 Records
ACTUAL DHIR-305-2x PRODUCTION

	MILK	FAT	AGE
Blue Boulder Gay	13250	711	5-2
Blue Boulder Wanita	13010	524	6-9
Blue Boulder KP Helen	11500	525	8-1
Blue Boulder L. Primrose	10500	584	4-5
Blue Boulder Dearie	11780	614	4-5
Blue Boulder L. Minuet	11030	495	3-4
Blue Boulder Virg Angie	10340	466	2-1
Helendale S. Marcey	10320	467	2-2

STOCK FOR SALE . . . Females all ages, rich in the blood of our Maud–Stella families.

Plan To Visit Our Herd

Clinton and Carl Hartway **BLUE BOULDER FARM**
Route 1, Park Falls, Wisconsin 54552

WISCONSIN — *America's Dairyland*

OUR HERD IS RICH IN THE BLOOD OF OUR FANITA FAMILY

WEG ACRES FANITA (VG 5 times–87.5% at 11 yrs.). Total production for 9 lactations to date – 121,354 lbs. milk, 5,680 lbs. fat (ACTUAL).

14436–682–5-6DHIA–365–2x
16077–766–8-11DHIR–340–2x
14760–624–10DHIR–305–2x
Due in May to Lyrene May Rose Prince.

2 Milking Daughters –

Weg Acres Fay (VG '67 '68–88%)
A Billy daughter
10540–521–Jr3DHIR–305–2x
11870–586–Jr4DHIR–305–2x
She has a Darimost calf.

Weg Acres Val Flossy (D '67, VG '68–85.5%)
8900–442–2DHIR–296–2x
10354–479–3-3DHIR–304–2x
She has a Darimost calf.

A Milking Granddaughter - A King Hal Out Of Fay

Weg Acres Hal Fern (VG '68–87%)
8020–434–2DHIR–305–2x
Current lactation (3–0) pred. to 588

We have 8 KING HAL daughters in our herd and we still have some KING HAL semen that we are using in our herd. FERN has a Foresquire calf.

OUR HERD WAS CLASSIFIED FOR THE 9TH TIME . . . **100% ABOVE THE LINE . . . 11 VERY GOOD – 8 DESIRABLE**

Elmer G. Kunz, Owner
R. 3
Fort Atkinson, Wis. 53538
Tel. 414 — 563 - 3446

WEG ACRES
3 miles west, just off 106 on Kunz Road.

OUR 10TH HERD CLASSIFICATION
100% Above The Line
17 HEAD were classified on November 1, 1968
11 VERY GOOD – 6 DESIRABLE

Our Very Good Cows

*Level Green Flash Primrose	VG–87.5%
Coulee Country Pauline	VG–87.0%
Level Green Charming Dora	VG–85.5%
*Level Green Models Judith	VG–88.0%
Level Green Pauls Lady	VG–86.5%
Boulder Stream Berthas Bessie	VG–85.0%
Level Green Nance Paulette	VG–87.5%
Level Green O Jill	VG–86.0%
Level Green Model's Julia	VG–85.0%
Level Green Flash Princess	VG–85.0%
Level Green Paul's Jingle	VG–86.0%

***Flash Primrose and Models Judith were both EXCELLENT in Dairy Character and Body Capacity.**

These and other cows in the herd are being bred to –

FAUVER HILL HAL'S ORBIT

A King Hal son out of Church Lane Opal (VG '68), 20640 – 1012 – 9DHIR – 365 – 2x, 20700 – 968 – 10-10DHIR – 365 – 2x.

HOMINY HILL ACME

GOLD STAR SIRE with a PLUS PROOF. Latest USDA Summary 9/68 . . . 37 daughters, 6 herds, average 13178–612, an increase of +1,103 lbs. MILK, +30 lbs. FAT, Pred. Diff. +553 lbs. MILK, +18 lbs. FAT for daughters over herdmates, 39 classified average 84.3%.

Plan To Visit Our Farm

Harold Clausen
R. 1, Bruce, Wis. 54819
Tel. 868 - 4003

LEVEL GREEN FARM
1 mile north of Bruce on State Hwy. 40, in Rusk Co.

OUR HERD WAS CLASSIFIED FOR THE 7TH TIME
100% Above The Line . . . 28 HEAD
2 EXCELLENT – 18 VERY GOOD – 8 DESIRABLE

Our Two 1968 Excellents

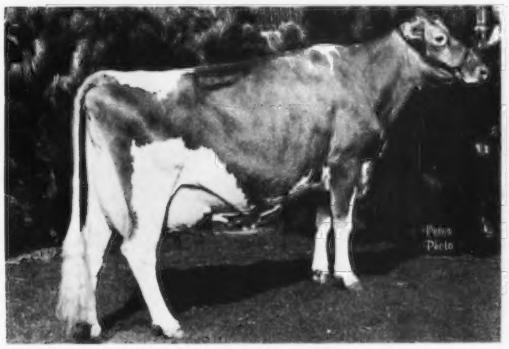

DUTCH NELL (E '68)
13460–628–5-6DHIR–304–2x
18106–874–6-6DHIR–305–2x (pending)
She is dam of –
DUTCH MILL VALOR'S NERO
Born Feb. 10, 1968

Sire: Dutch Mill Billy's Valor
In our last classification 8 daughters all went Very Good.

SUMMERFIELD J.K. JEWEL (E '67 '68)
12960–549–3-2DHIR–304–2x
14739–662–4-4DHIR–305–2x (pending)
A daughter of Chedco Janet's King out of a Very Good daughter of Mulhocaway Butterfat Peccadillo, the Master's Dilley family.

Our DHIA herd average through December . . . 37.8 cows average 12945 lbs. milk, 4.8%, 627 lbs. fat. Herd is also on DHIR.

STOCK FOR SALE

Roy E. Jacobs and Son
Route 1
Sparta, Wisconsin 54656
Tel. 269-2794

DUTCH MILL FARM
2½ miles west of Sparta on old Highway 16.

OHIO

A Son Of Our Excellent Cow Is In Service At Gray Haven

GRAY HAVEN CHIEF'S PRINCE - Born October 14, 1965

Sire: Gray Haven Chief, a son of Moreau Farms Chief out of Gray Haven Clara's Candy (pictured below).

His Sire's Dam And Maternal Sister

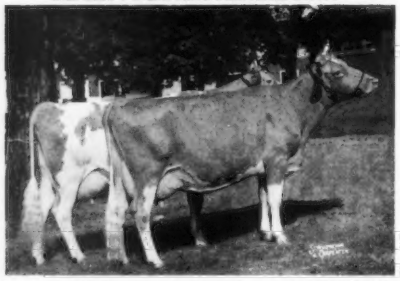

Produce of Gray Haven Argo's Candy (VG '56 '59)
10401 – 522 – 7HIR – 305 –2x
Dam of 7 maternal sisters.
1st Produce, Ohio, 1960, 2nd, Ohio, 1961, 2nd, National, 1960. Left to right: Gray Haven Clara's Candy (VG '59 '63), 1st 2-Year-Old, Winner Ohio Futurity, Res. Sr. & Gr. Ch., Ohio, 1959, 1st 3-Year-Old, Sr. & Gr. Ch., Ohio, 1960; Gray Haven Royal Connie (VG '59 '64), 13200 – 590 – 5DHIR – 305 – 2x, 1st 2-Year-Old, Ohio, 1958, Ohio Futurity Winner, 1958, 1st 3-Year-Old, 4-Year–Old, Ohio, 1959, 1960 .

His Dam

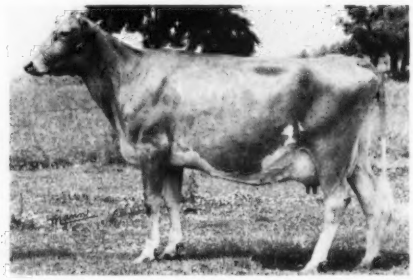

Arrus Laurel Peri (VG '65-E '67 '68) Excellent in Shoulders, Dairy Character, Body Capacity, Rear Udder, Teats.
13960 – 751 – 2-11DHIA – 365 – 2x
A daughter of Arrus Laurel Jester, a son of Franchester K.F. Jester and out of Holdridge Pre Beam (E twice), 14280 – 714 – 11DHIR – 305 – 3x.

We are also breeding to top AI sires, bulls like Edisto Farms Flash's Star.

Stock Usually For Sale - Plan To Visit Our Herd In 1969 .

GRAY HAVEN FARM

Arthur Hansen Herd Accr. **Bellevue, Ohio 44811**

OUR HERD HAS BEEN CLASSIFIED 9 TIMES - On November 19, 1968 we classified 20 head. 14 were Excellent or Very Good in Shoulders, 14 were Excellent or Very Good in Body Capacity, 16 were Very Good or Desirable in Mammary System, 8 were Very Good and 6 Desirable on the overall rating.

A DARIMOST OUT OF AN EXCELLENT IS IN SERVICE - WOODACRES DARI BONDSMAN, born March 26, 1967. Owned jointly with Carl Fortcamp.

Sire: Western Glow Darimost, GOLD STAR – AI GOLD STAR SIRE. Latest USDA Summary 9/68 . . . 266 daus., 100 herds av. 10971 lbs. milk, 523 lbs. fat, a Pred. Diff. of +675 lbs. milk, +40 lbs. fat, 90% Rpt., 151 cl. av. 84.5%.

His Excellent Dam

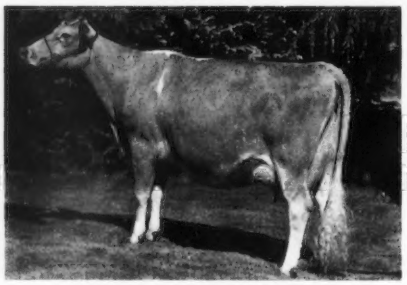

Bon Bon of Golden Bow (E '65)
12771–608–7HIR–305–2x
13659–663–8HIR–305–2x
5 classified daughters av. 86.1%.

His Excellent Maternal Sister

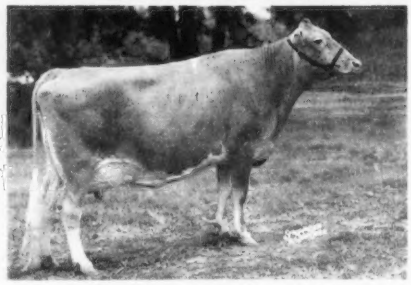

Western Glow Fond Babett (E 4 times)
13816 – 760 – Sr3HIR – 305 – 2x, 13351 – 708 – Sr4HIR – 305 – 2x, 12978 – 696 – 5HIR – 305 – 2x.
All-American 2-Year-Old, 4-Year-Old, 1962, 1964.

FOR SALE . . . A Choice Selection Of Females, And Occasionally A Top Bull Calf.

CHAS. P. ADKINS, M.D., Owner
Coldwater, Ohio 45828
Tel. 419 — 678 - 2379

CLEARVIEW FARM

CLARENCE KOESTERS, Manager
Route 1, St. Henry, Ohio 45883
Tel. Coldwater 419 — 678 - 3105

FRANCHESTER FARMS INC.

GUERNSEYS
CHAROLAIS
YORKSHIRES

CHARLES B. BOLTON, OWNER
E. A. BURGE, GENERAL MANAGER
WAYNE McLAUGHLIN, GUERNSEY HERD MGR.

R.F.D. No. 2, WEST SALEM, OHIO 44287
Office Ph (216) 624-2197

A DOUBLE NONA AND OUT OF AN EXCELLENT - ALL-AMERICAN

ROSEWOOD CHARLEY MY BOY

Born May 25, 1966

Sire: Rosewood Nona's Valor, USDA Summary 5/68 . . . 23 daughters, 7 records average 11849 lbs. milk, 552 lbs. fat, a Pred. Diff. of +168 lbs. milk for the daughters over their herdmates, 13 classified average 85.6%.

Traces To Nona Top And Bottom

Henslee Farms G. Nona (E '56 '58)
15652–682–6yrs–365C–2x
13833–562–12HIR–305–2x

GOLD STAR DAM

She is dam of Rosewood Nona's Valor, he sire of our herd sire - Rosewood Charley My Boy. She is also dam of Rosewood Nona's Ambassador, he sire of Charley My Boy's dam.

His Dam

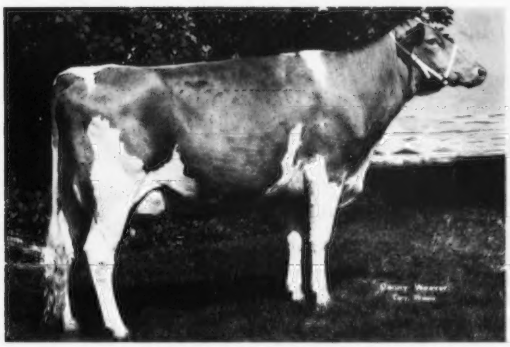

Rosewood Am Queen (E '67)
12480–587–Jr2DHIR–305–2x
13490–698–3-5DHIR–305–2x
Reserve Senior and Grand Champion, Int., 1966
All-American 2-Year-Old, 1966.
She is a maternal sister to Rosewood N. Princess (VG), 12070 – 601 – Sr3DHIR – 305 – 2x, All-American Junior Yearling, 1964.

His Dam's Dam

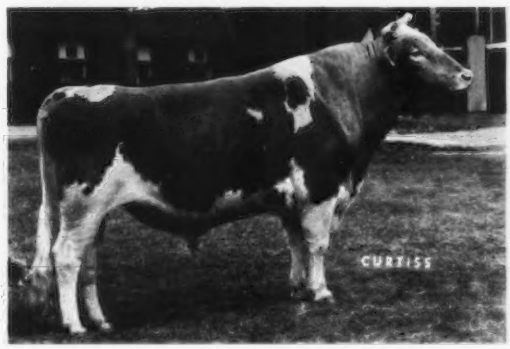

Rosewood Nona's Ambassador
USDA Summary 9/68 . . . 14 daughters, 6 herds average 12587 lbs. milk, 604 lbs. fat, a Pred. Diff. of +210 lbs. milk, +10 lbs. fat for the daughters over their herdmates, 10 classified average 86.2%. He is a maternal brother to Rosewood Nona's Valor, he sire of Charley My Boy. Both are sons of **Nona,** pictured above.

A Home-Bred Junior Herd Sire . . . FRANCHESTER S. FLASH - Born February 21, 1968. A son of **Eber-Lea Farms Prince** out of a Flash daughter of Chedco Actor's Sally, Excellent 3 times.

PLAN TO VISIT "THE HOME OF THE CECILIAS" DURING 1969

Accredited Herd No. 539634 — Certified Herd No. 10416

SHAMROCK DAIRY

Norman McClelland. Tel. 887 - 0300.
Lamar Sherman, Herdsman

P. O. Box 5524
Tucson, Arizona 85703

Five miles north of Tucson on Highway 80, turn west at our sign.

PRODUCTION CONTINUES TO GO UP

DURING 1968 SHAMROCK MADE MORE CLASS LEADING RECORDS THAN ANY OTHER GUERNSEY HERD IN THE COUNTRY

OUR 6 CLASS LEADERS

NAME	MILK	FAT	DIVISION	PLACE
Rosewood Bea Cecilia	16130	650	2-7DHIR–305–2x	4th MILK
Shamrock Model's Jessie	16770	580	2-3DHIR–305–2x	7th MILK
Shamrocks M. Lilian	19680	646	4-4DHIR–305–2x	9th MILK
Shamrock Pr Flora	16880	551	2-6DHIR–305–2x	3rd MILK
Shamrock Pr Myrtle	23950	745	3-6DHIR–365–2x	1st MILK
Shamrock Pr Morita	16370	637	2-11DHIR–305–2x	6th MILK

HIGHEST HERD IN THE COUNTRY FOR MILK REGARDLESS OF SIZE

1968 PRODUCTION . . . . . 179 Official Records
Average 14737 lbs. milk, 607 lbs. fat, ME–305–2x

TOPS IN THE NATION

SHAMROCK GUERNSEYS HAVE THAT SOUGHT AFTER COMBINATION

PRODUCTION - TYPE

Herd Classified 13 Times

On April 5, 1968 we classified **141 HEAD**
5 EXCELLENT - 92 VERY GOOD - 39 DESIRABLE

1968 MILK FLOW QUEENS

The following list of 100 cows was compiled from DHIR records official during 1968 and recognizes the highest M.E. 305–2x milk records for the year. Only official records of at least 270 days but not more than 365 days duration were considered.

Cow's Name	Days	Age Yrs.	Age Mos.	Actual Record Milk	%	Fat	ME 305–2X Fat	ME 305–2X Milk
NORGERTS NANCES QUEBEC	363	2	6 11	28810	37	1080	993	26505
NORMANDY FAMES MEADOW	305	2	4 11	25420	49	1257	1282	26436
PRICE BLACK PRINCES KUBILEE	305	2	6 10	25050	48	1199	1199	25300
RIVER ROAD MILKMASTERS TILDA	305	2	3 09	22190	44	968	1035	24409
SHAMROCK PR MYRTLE	365	2	3 06	23950	31	745	724	24141
MAGNOLIA BILLYS MAYLENE	305	2	2 05	20570	42	854	956	23861
HEYWES LUCKY BETSY	305	2	7 01	23590	46	1079	1079	23590
CLOVERDELLS CINDYS SANDY	305	2	4 00	21350	43	919	964	23058
GROBANIA TOP COMMANDS TOPS	351	2	4 02	22700	45	1026	1003	22831
DAN BA LEES TAMIE	365	2	4 02	23690	48	1145	1071	22813
GOLDEN DEW BILLYS LASSIE	305	2	5 01	22260	47	1036	1036	22482
EDISTO FARMS M F KANEE	305	2	4 00	20410	42	863	888	21838
NORGERTS BEA EMP B KATHRYN	305	2	5 04	21090	45	958	967	21722
COLEBROOK FARMS VALORS FANCY	365	2	5 05	22960	43	979	889	21283
MAGNOLIA BONANZA MAYBELLE	305	2	3 02	19050	44	832	881	21145
EDISTO FARMS M F LEILA	365	2	4 01	22070	44	981	900	21054
SU JEN ROYAL ARRAY	365	2	4 08	22820	34	785	706	20948
SHAMROCKS M LILIAN	305	2	4 04	19680	33	646	671	20860
SHAMROCK H DONNA	305	2	6 11	20430	34	685	685	20634
GOLDIES CARRIE	305	2	5 09	20290	49	998	998	20492
SPRINGDALE SENSATIONS DONNA	305	2	4 06	19680	42	832	848	20467
WYE HEIGHTS RICH ILETTA	305	2	4 02	19120	48	911	947	20458
SHAMROCK MODELS JESSIE	305	2	2 03	16770	35	580	684	20291
HANOVER HILL S CHERYL	305	2	3 06	18430	47	861	912	20273
KAMPLANDS DISPATCH CHERRIE	305	2	4 01	19100	48	925	943	20246
SHAMROCK P JUDY	305	2	7 00	20040	34	674	674	20240
CLEVERLANDS GENERALS BUBBLES	305	2	4 00	18520	36	674	707	20186
SHAMROCK PR FLORA	305	2	2 06	16880	33	551	633	20087
SU JEN ROYAL RAY	365	2	4 01	21030	37	782	717	20062
LYNDALE ROYAL IRNETTE	305	2	4 11	19570	43	835	835	19961
NYALA TRANS ATHENA	305	2	9 00	19940	40	800	808	19940
IDEALS GALAHADS FANNY LEE	305	2	5 02	19350	47	913	922	19930
NORGERTS BEA NAN	305	2	2 06	16850	49	822	937	19883
ADOHR W KING INGRID	305	2	3 03	17590	36	634	691	19876
IDAHOPE MERMINE	365	2	6 04	21860	44	955	859	19870
WELCOME ERMINE GALA	365	2	3 01	19610	47	915	881	19766
JUL MAR P BONITA	305	2	8 02	19660	46	906	906	19660
LAURA LYN K DORTHY	305	2	6 01	19630	42	825	825	19630
SHAMROCK MODELS TINSEL	365	2	2 00	17440	41	721	791	19620
CLEVERLANDS DIRECTORS ZOETTE	305	2	3 02	17210	38	651	716	19619
SUNESLOPE HAL ELSA	305	2	2 03	16430	46	763	892	19551
NORGERTS NANCE QUEENETTE	305	2	3 11	17820	47	837	887	19423
MANOR DEAR INITA	305	2	4 06	18770	43	800	800	19333
LYRENE BENS FAY	365	2	9 03	21210	43	922	846	19279
ROYLANN HOPE O FAME	365	2	7 09	21420	42	893	803	19278

ELSVIEW FARM HEROS JUDY	365	2	2	08	17670	44	775	816	19242
EDISTO FARMS J FLOSS	305	2	2	06	17150	44	763	824	19208
DENDELS ORCHARDS MINNIE CHIEF	305	2	4	01	18120	51	921	939	19207
CLEVERLANDS DE LUXE NADINE	302	2	3	06	17300	39	669	715	19203
ROSEWOOD BEA CECILIA	305	2	2	07	16130	40	650	747	19194
ROZELYN PRINCE BESSIE	365	2	5	08	20680	53	1090	990	19170
PINE VISTA KINGS ROSE	303	2	4	06	18430	53	983	992	19167
ROZELYN VAL BEGONIA	365	2	5	08	20660	54	1108	1007	19151
TIDELAND FORTUNES HILDA	305	2	3	09	17400	53	924	979	19140
EMROY FLAME MILLY	305	2	6	05	19140	43	814	814	19140
CLOVER JACK BILLYS ZELDA	305	2	3	05	17080	39	671	724	19129
EDISTO FARMS M F CHEER	305	2	3	10	17870	45	812	836	19120
FELLOWS REBECCA ROBERTA	365	2	12	02	20620	47	962	917	19114
SHAMROCK W VERLINE	305	2	2	02	15630	39	612	734	19068
SHAMROCK A P CARLE	305	2	3	06	17130	42	723	773	19014
KERNDALE BELL VERONICA	305	2	5	06	18460	48	890	898	19013
MAGNOLIA BILLYS MAYBELLE	305	2	2	05	16390	40	662	741	19012
SHAMROCK PR MORITA	305	2	2	11	16370	39	637	719	18989
CALFEES MIME	305	2	6	00	18980	48	910	910	18980
SHAMROCK P PETAL	305	2	5	00	18240	39	707	714	18969
LEADERS FAME DECCA	365	2	4	08	20070	47	938	861	18966
CLEVERLANDS V FAME DESIREE	305	2	5	08	18390	40	740	740	18941
LYRENE MAESTROS MAMBY	305	2	7	01	18940	49	922	922	18940
MED O BLOOM BURGER MYRA	305	2	3	03	16870	46	775	844	18894
SHAMROCK PR JANEY	305	2	2	04	15740	42	656	767	18888
RUTTER BROS FLASH LISA	305	2	3	02	16420	43	710	788	18883
GOLDIES CARRIE	305	2	6	09	18880	44	828	828	18880
SHAMROCK W DAMSEL	305	2	2	01	15340	45	693	838	18868
NORGERTS ROYAL KATRINA	305	2	8	11	18850	42	789	789	18850
NORMANDY TARPEIA	305	2	3	00	16390	46	762	853	18848
CARMIL FARMS PEARL	365	2	2	05	17720	47	828	856	18818
CHURCH LANE OPAL	365	2	10	10	20700	47	968	906	18816
MAGNOLIA FLASH MAY	305	2	7	06	18810	41	766	766	18810
SOUTH VIEW LOYALS JILL	365	2	3	04	18810	46	865	832	18791
LONGACRES CANDY	365	2	5	04	20250	49	988	898	18771
KELLOGG SUPREME JANE	305	2	3	10	17060	41	693	734	18766
SHAMROCK J V SIGNORITA	305	2	3	03	16580	40	665	724	18735
LOLLY OF MAPLE VUE	301	2	5	11	18520	37	679	679	18705
LAY LAINE ROCKETS ROSETTE	305	2	4	01	17790	36	644	656	18679
CLEVERLANDS ELDORADOS RUBY	305	2	4	02	17450	44	765	795	18671
SOFT GOLD BUDDY HAPPY	365	2	2	00	16850	42	709	752	18652
WOODACRES DUCHESS BONDIE	305	2	2	04	15270	48	736	868	18629
OWENS PLACE ACES MILA	305	2	4	00	17240	47	802	842	18619
PRICE BLACK BILLYS A ASTER	293	2	3	00	16600	38	624	686	18592
SPRINGDALE BONANZAS BRETTA	305	2	5	08	18400	43	787	787	18584
SHAMROCK D BABE	305	2	3	06	16730	37	623	666	18570
BENHAM FARMS VASSEY	305	2	7	11	18360	45	821	821	18543
COLBYS FANNYMAE	305	2	4	02	17320	50	861	895	18532
GREEN FIELDS C RONDA	305	2	2	06	15960	41	657	729	18513
BEERSHEBA ORCHID S VICKI	365	2	6	09	20330	62	1253	1127	18479
RIVERVIEW VERNESSAS VERNA	305	2	6	03	18280	46	838	838	18462
HILLCREST MUSICAL NINA	305	2	11	11	17380	42	727	792	18422
CLECO CHUMS CANDY	305	2	2	05	15870	47	750	840	18409
VALLEY PRIDES V NINA	305	2	6	06	18220	48	869	869	18402
SOUTH VIEW NANCES LANA	305	2	2	11	15840	47	738	833	18374

OFFICIAL DHIR PRODUCTION RECORDS

Requirements for publication in this section: Minimum of 270 days in length and 12,055 pounds milk, M. E. 305-2X basis. The records of cows in a herd owned by individuals other than the herd owner are published under the herd owner.

HERD OWNER Name of Cow	Dam	Sire	ACTUAL RECORD Age	Days	Milk	Fat
		NEW JERSEY				
*JACOB TANIS, IDEAL GUERNSEY FARMS, AUGUSTA						
IDEALS STANDBEST C SUSIE	IDEALS COMETS SUSIE	IDEALS STANDBEST	13-08	305-2X	13790	678
GARDEN STATE MAY CHARMAINE	GARDEN STATE CHARMING MAY	WOODACRES LEADERS TRUMPETER	10-00	365-2X	18930	958
IDEALS SUPERIORS BEAUT	IDEALS SPOTSWOOD BEAUT	IDEALS SUPERIOR	10-09	305-2X	14740	714
IDEALS SUPERIORS CHARM	IDEALS STANDBEST CHARM	IDEALS SUPERIOR	10-08	305-2X	14490	807
IDEALS SUPERIORS DAISIA	IDEALS PRETORES DAISY LASSIE	IDEALS SUPERIOR	10-04	305-2X	13620	723
IDEALS TRISUPERS ARVOR	IDEALS JANUS ARVOR	IDEALS TRISUPER	10-00	305-2X	12590	619
IDEALS TETONS FRAN	IDEALS SUPERIORS FRAN	IDEALS TETON	7-10	365-2X	19440	1043
IDEALS FRANKS BETORIA	PRE EMINENT LEADERS BETORIA	IDEALS FRANK	5-11	305-2X	12600	594
IDEALS TETONS CHARM	IDEALS SUPERIORS CHARM	IDEALS TETON	7-00	305-2X	13740	609
IDEALS TRISUPERS NANCY	CHADOS SUPERIORS NANCY	IDEALS TRISUPER	4-09	305-2X	14070	628
IDEALS S R K NOREEN	IDEALS G S NOREEN	IDEALS SUSIES ROSE KING	5-09	305-2X	14770	799
IDEALS TRIONS MINNIE	IDEALS SUPERIORS MINNIE	IDEALS TRION	6-06	305-2X	13650	663
IDEALS TRIONS W SUSIE	IDEALS ROSE KINGS W SUSIE	IDEALS TRION	4-07	305-2X	11970	583
IDEALS MAY CHARMAINE	GARDEN STATE MAY CHARMAINE	MCDONALD FARMS JOLLY CLIFFORD	6-01	305-2X	15060	710
IDEALS TRILLONS COLLEEN	IDEALS BEACONS COLLEEN	IDEALS TRILLON	3-07	305-2X	11430	522
IDEALS TRIONS DAISETTE	IDEALS PARAMOUNTS DAISETTE	IDEALS TRION	3-06	295-2X	11460	530
IDEALS S R K HEROINE	IDEALS TRISUPERS HEROINE	IDEALS SUSIES ROSE KING	3-06	305-2X	12090	554
IDEALS GALAHADS NINA	IDEALS MARATHONS NINA	IDEALS GALAHAD	2-11	305-2X	10360	500
IDEALS SAMUELS MARNETTA	IDEALS TRISUPERS MARNETTA	IDEALS SAMUEL	2-08	305-2X	11850	616
IDEALS TRIONS MARGO	IDEALS BEACONS MARGO	IDEALS TRION	3-08	305-2X	13040	596
*WILLIAM VON THADEN, ONAHILL FARM, BORDENTOWN						
ONAHILL MELODY POLLY	ONAHILL R P PEGGY	FLYING HORSE HARMONY ROYALIST	6-10	305-2X	15260	679
JON LE BET H FAME DESIRABLE	ONAHILL MELODY DESIRE	JON LE BETS H MAIDEN FAME	4-02	305-2X	11770	499
ONAHILL REKA SONYA	ONAHILL MASTERS SHEILA	OLD HOMESTEAD C A B A PHAREKA	3-03	305-2X	13480	539
ONAHILL B B GWEN	GENTLE GENNETTA	MULHOCAWAY BEAUTY BUTTERFAT	3-05	305-2X	11740	527
ONAHILL MELODY HESTER	JOY H HOLLIROSE	FLYING HORSE HARMONY ROYALIST	2-04	305-2X	11000	491
ONAHILL MISS EASY	ONAHILL M ETTA	ONAHILL MR ROYALIST	2-03	305-2X	11630	571
ONAHILL MELODY PURDY	ONAHILL B D PROMISE	FLYING HORSE HARMONY ROYALIST	2-03	305-2X	11020	514
		NEW MEXICO				
*PRICE BLACK FARMS INC, ARREY						
MEADOW BROOKS BS MONA	MEADOW BROOKS KS IRMA	CURTISS CANDY BUTTERFINGER	13-00	304-2X	16000	578
DIMOND GEMS GAIL	DIMOND PRIMROSE GEM	OLD ADOBE MERRY BUCCANEER	10-11	305-2X	13590	622
MAPLE LAWN LILAC	GUSANNAS LEVITY JANIE	CURTISS CANDY PETER PAN	10-07	305-2X	13960	561
PRICE BLACK PROUD BOYS COLA	FOXS COLA OF WAUKESHA	NYALA PRINCES PROUD BOY	10-03	305-2X	13110	603
ELJEN CHARM	ELJEN LOVERAL	ELJEN BEE BEE	10-07	305-2X	13910	567
PRICE BLACK MODELS ADDA J	GRANDVU HAPPY ADDA J	RONALD H G DUKE	9-05	303-2X	12600	522
PRICE BLACK LADS MINTA	FOXS MINTA OF WAUKESHA	PRICE BLACK PROSPECTORS LAD	9-02	305-2X	15480	757
PRICE BLACK DICTATORS REA	PRICE BLACK BUTTERFINGERS RE	COLDSPRINGS BEAUTYS DICTATOR	9-00	305-2X	18090	724
PRICE BLACK PROSPECTORS EMY	PRICE BLACK CALS EMILY	ADOHR PRETORS PROSPECTOR	7-07	305-2X	17350	770
PRICE BLACK LANCERS JACQUE	SPRING RIDGE JACQUILINE	MEADOW LODGE HI LANCER	7-06	305-2X	14700	628
PRICE BLACK LORENS LUCIA	PRICE BLACK LORENS LUSY	PRICE BLACK PAMELAS LOREN	7-04	305-2X	15730	700
PRICE BLACK CAESARS JULETT	PRICE BLACK LEADERS JULETT	PRICE BLACK HARRIETS JULIUS	7-04	305-2X	15800	644
PRICE BLACK PRINCES GIGI	FOXS GIRLIE OF WAUKESHA	ELMWOOD FARMS CHIPS PRINCE	7-04	305-2X	17040	678
PRICE BLACK LINCOLNS KATIE	PRICE BLACK PROSPECTORS KATIE	DORAL FARM CHALLENGER LINCOLN	7-03	286-2X	13360	528
PRICE BLACK CAESARS RACHEL	PRICE BLACK MODELS RACHEL	PRICE BLACK HARRIETS JULIUS	7-03	292-2X	14710	506
PRICE BLACK LAUNCERS GLOGIRL	PRICE BLACK MODELS GLOGIRL	PRICE BLACK DELETTAS LAUNCER	6-04	305-2X	14640	603
PRICE BLACK VALORS KLARISA	PRICE BLACK JULIUSS KLARISA	GILDERDALE GOLDEN VALOR	6-05	293-2X	15540	728
PRICE BLACK PROSPECTORS DAISY	SHORELAND M DAISY	ADOHR PRETORS PROSPECTOR	6-02	296-2X	14380	630
PRICE BLACK LAUNCERS HELEN	PRICE BLACK PROSPECTORS HELEN	PRICE BLACK DELETTAS LAUNCER	6-00	305-2X	14150	547
PRICE BLACK FLASHS DOREN	PRICE BLACK PROSPECTORS DOREN	PRICE BLACK SADIES FLASH	5-05	305-2X	16140	732
PRICE BLACK EXPLORADORS GLADY	PRICE-BLACK EMBLEMS GLADYS	PRICE BLACK PEGGYS EXPLORADOR	5-05	305-2X	14700	631
PRICE BLACK BILLYS PATTY	PRICE BLACK HEROS PATTY	BURGERS PLACE BILLY	5-04	305-2X	13940	609
PRICE BLACK BILLYS PET	PRICE BLACK MANOS PET	BURGERS PLACE BILLY	5-04	305-2X	13210	560
PRICE BLACK BILLYS KLARISA	PRICE BLACK JULIUSS KLARISA	BURGERS PLACE BILLY	5-04	305-2X	14290	581
PRICE BLACK LOMENS RENA	SPRING RIDGE RENA	EAGLE VALLEY N LOMEN	5-02	291-2X	12990	729
PRICE BLACK PROS CRYSTAL	PRICE BLACK EMBLEMS CRYSTAL	PRICE BLACK KORAS PRO	5-02	305-2X	13940	639
PRICE BLACK FLASHS LUPE	PRICE BLACK CHALLENGERS LUPE	PRICE BLACK SADIES FLASH	5-00	295-2X	13480	556
PRICE BLACK BILLYS HARRIET	PRICE BLACK DISTINCTS HARRIET	BURGERS PLACE BILLY	5-01	290-2X	12280	561
PRICE BLACK PROS PRUE	PRICE BLACK CHALLENGERS PRUE	PRICE BLACK KORAS PRO	5-02	305-2X	16190	685
PRICE BLACK PROS CHERYL	PRICE BLACK LANCERS CHERYL	PRICE BLACK KORAS PRO	5-01	303-2X	14150	686
PRICE BLACK PROS ROSE	PRICE BLACK MARICOPAS ROSE	PRICE BLACK KORAS PRO	5-00	305-2X	15000	648
PRICE BLACK NOBLEMANS CHRISTY	PRICE BLACK ARKIES CHRISTY	MEADOW LANE NOBLEMAN	5-00	305-2X	13430	590
PRICE BLACK PRINCES PANDY	PRICE BLACK LEADERS PANDA	TARBELL ROMULUS MAY PRINCE	5-00	270-2X	11790	499
PRICE BLACK SULTANS VIGOR	PRICE BLACK PROSPECTORS VIGOR	LISETER SULTAN	4-06	305-2X	14490	504
PRICE BLACK BILLYS LOUISE	PRICE BLACK GUARDSMAN LOUISE	BURGERS PLACE BILLY	4-03	305-2X	12970	552
PRICE BLACK SUPERIORS ASTER	PRICE BLACK EMBLEMS ASTER	IDEALS TILDAS SUPERIOR	4-02	270-2X	12940	590
PRICE BLACK LOMENS QUEENA	PRICE BLACK MAEBOYS QUEEN	EAGLE VALLEY N LOMEN	4-00	305-2X	12930	683
PRICE BLACK BILLYS SNOWLIGHT	PRICE BLACK TIMS SNOWLIGHT	BURGERS PLACE BILLY	4-02	288-2X	12250	515
PRICE BLACK BILLYS GERL	PRICE BLACK PROSPECTORS GERL	BURGERS PLACE BILLY	4-01	305-2X	13400	578
PRICE BLACK LOMENS PRINCESS	PRICE BLACK PRINCES PRINCESS	EAGLE VALLEY N LOMEN	4-01	295-2X	13060	537
PRICE BLACK LOMENS RENA JO	SPRING RIDGE RENA	EAGLE VALLEY N LOMEN	4-01	305-2X	14700	764
PRICE BLACK MONOPOLYS RAVEN	LA DONNA FARM BILLYS RAVEN	YELLOW CREEK BFT MONOPOLY	4-00	291-2X	12650	609
PRICE BLACK BILLYS JANE	WHITES NANCYS JANE	BURGERS PLACE BILLY	4-00	270-2X	11790	513
PRICE BLACK SUPERIORS OMA	PRICE BLACK PROSPECTORS OMA	IDEALS TILDAS SUPERIOR	4-01	305-2X	14040	683
GAYLORD TRIBUTES LOMA	GAYLORD FACTORS LOMA	GAYLORD TYCOONS TRIBUTE	3-09	305-2X	11770	532
GAYLORDS H H BABS	GAYLORD TRANSMITTERS BABS	HOMINY HILL PRIVATE	3-08	300-2X	14620	533
PRICE BLACK PROS FAIRY	PRICE BLACK GLENMONTS FAIRY	PRICE BLACK KORAS PRO	5-02	297-2X	13250	571
PRICE BLACK BILLYS CRYSTAL	PRICE BLACK GOVERNORS CRYSTAL	BURGERS PLACE BILLY	3-03	305-2X	12790	613
PRICE BLACK BILLYS A CRYSTAL	PRICE BLACK VALORS CRYSTAL	BURGERS PLACE BILLY	3-01	305-2X	14360	600
PRICE BLACK SUPERS LOUISE	PRICE BLACK RULERS LOUISE	IDEALS TILDAS SUPERIOR	3-01	305-2X	12540	632
PRICE BLACK BILLYS LOUISA	PRICE BLACK GUARDSMAN LOUISE	BURGERS PLACE BILLY	3-01	288-2X	12580	500
PRICE BLACK SUPERS ENID	PRICE BLACK FLASHS ENID	IDEALS TILDAS SUPERIOR	3-01	276-2X	12630	562
PRICE BLACK BILLYS EVETTA	PRICE BLACK PROUD BOYS EVE	BURGERS PLACE BILLY	3-01	300-2X	14220	610
PRICE BLACK BILLYS RENATA	SPRING RIDGE RENA	BURGERS PLACE BILLY	3-00	284-2X	12110	529

Early REGISTRATION Makes CENTS

PRICE BLACK BONANZAS GLOGIRL	PRICE BLACK EMBLEMS GLOGIRL	FRANCHESTER CECILIAS BONANZA	3-01	305-2X	12720	477
PRICE BLACK BILLYS CHERYL	PRICE BLACK LANCERS CHERYL	BURGERS PLACE BILLY	3-00	298-2X	11170	552
GAYLORD TEDS LIKABLE	GAYLORDS B Z LIKABLE	GAYLORD FAMES TED	3-05	305-2X	13190	554
PRICE BLACK SULTANS GIGI	PRICE BLACK PRINCES GIGI	LISETER SULTAN	3-02	271-2X	13120	557
PRICE BLACK PAULS GLADY	PRICE BLACK EXPLORADORS GLADY	PRICE BLACK DIANES PAUL	3-01	305-2X	11010	451
PRICE BLACK BILLYS ODA	PRICE BLACK PRINCES ODA	BURGERS PLACE BILLY	3-00	279-2X	11220	483
PRICE BLACK BILLYS FAWN	PRICE BLACK VALORS FAWN	BURGERS PLACE BILLY	3-00	292-2X	13110	609
PRICE BLACK DALES MARIE	COZY NOOKS N MARIE	PRICE BLACK KUBILEES DALE	3-01	293-2X	15100	544
PRICE BLACK SUPERS PEGGY	PRICE BLACK PROS PEGGY	IDEALS TILDAS SUPERIOR	3-01	295-2X	12190	611
PRICE BLACK BILLYS A QUEEN	PRICE BLACK PRINCES QUEEN	BURGERS PLACE BILLY	3-00	305-2X	14430	609
PRICE BLACK SUPERS NANCY	PRICE BLACK CHEROKEES NANCY	IDEALS TILDAS SUPERIOR	3-00	305-2X	12310	519
PRICE BLACK BILLYS TRICY	MEADOW LODGE MISS TRICIA	BURGERS PLACE BILLY	3-01	274-2X	10600	403
PRICE BLACK BILLYS A EVELINA	PRICE BLACK TIMS EVELINA	BURGERS PLACE BILLY	2-06	305-2X	10370	460
PRICE BLACK SULTANS PENNY	EL FRANS PAULSON PENNY	LISETER SULTAN	2-06	287-2X	10180	406
KIM GLO DISPATCH JANEY	FEW ACRES MATCHLESS JANEY	MULHOCAWAY BUTTERFAT DISPATCH	2-11	305-2X	11470	547
PRICE BLACK BILLYS B TRICA	PRICE BLACK PROSPECTORS TRICA	BURGERS PLACE BILLY	2-05	305-2X	12200	482
PRICE BLACK PREPS DILLIE	PRICE BLACK SULTANS DILLY	PRICE BLACK MIRTHS PREP	2-03	291-2X	10210	484
PRICE BLACK NANCES BELLE	PRICE BLACK BILLYS BELLE	NORGERTS ROYAL NANCE	2-01	305-2X	9830	373
PRICE BLACK BILLYS B ASTER	PRICE BLACK SUPERIORS ASTER	BURGERS PLACE BILLY	2-03	305-2X	11250	461
PRICE BLACK BILLYS REVEL	PRICE BLACK DESIGNERS REVEL	BURGERS PLACE BILLY	2-00	305-2X	10430	487
PRICE BLACK SULTANS A JULETT	PRICE BLACK VALORS JULETT	LISETER SULTAN	2-01	305-2X	11130	424
PRICE BLACK NANCES ENID	PRICE BLACK PRINCES ENID	NORGERTS ROYAL NANCE	2-01	291-2X	11010	445
PRICE BLACK CE BON JACQUE	PRICE BLACK LANCERS JACQUE	FRANCHESTER CECILIAS BONANZA	2-00	305-2X	11620	457
PRICE BLACK CE BON KATIE	PRICE BLACK LINCOLNS KATIE	FRANCHESTER CECILIAS BONANZA	2-00	305-2X	11070	515
PRICE BLACK BILLYS A LAVINA	PRICE BLACK KINGS LAVINA	BURGERS PLACE BILLY	2-00	305-2X	12030	519
PRICE BLACK BILLYS MARIE	COZY NOOKS N MARIE	BURGERS PLACE BILLY	1-11	305-2X	12100	443
PRICE BLACK BRUCES STARITA	PRICE BLACK SUPERIORS STARITA	PRICE BLACK KUBILEES BRUCE	2-00	276-2X	12410	556
PRICE BLACK NANCES PENNY	PRICE BLACK PROSPECTORS PENNY	NORGERTS ROYAL NANCE	2-00	305-2X	11270	411
PRICE BLACK CE BON FAIRY	FORESTERS FAIRY	FRANCHESTER CECILIAS BONANZA	2-00	305-2X	11110	476
PRICE BLACK BILLYS ALIGHT	PRICE BLACK TIMS ALIGHT	BURGERS PLACE BILLY	2-00	302-2X	10720	466
PRICE BLACK NANCES ALICE	PRICE BLACK BILLYS ALICE	NORGERTS ROYAL NANCE	2-00	302-2X	10320	394
PRICE BLACK NANCES LARTHALIA	PRICE BLACK BILLYS LARTHALIA	NORGERTS ROYAL NANCE	2-00	305-2X	10660	414
PRICE BLACK ZELLS MARICOPA	PRICE BLACK VENDERS MARICOPA	MCDONALD FARMS MISTER ZELL	2-01	272-2X	10020	425
PRICE BLACK NANCES BOBBIE	PRICE BLACK SUPERIORS BOBBIE	NORGERTS ROYAL NANCE	2-00	305-2X	12200	496
PRICE BLACK BILLYS A KATIE	PRICE BLACK GOVERNORS KATIE	BURGERS PLACE BILLY	2-00	305-2X	10260	397
PRICE BLACK ZELLS BROOK	PRICE BLACK LAUNCERS BROOK	MCDONALD FARMS MISTER ZELL	2-00	305-2X	11810	444
PRICE BLACK ZELLS ROSITA	PRICE BLACK LOMENS ROSITTA	MCDONALD FARMS MISTER ZELL	1-11	305-2X	13130	520
PRICE BLACK SULTANS ROSENA	PRICE BLACK SUPERIORS ROSENA	LISETER SULTAN	2-00	305-2X	10400	462
PRICE BLACK BILLYS A EDNAH	JOHN PLAIN BRENTS EDNAH	BURGERS PLACE BILLY	2-00	287-2X	9740	389
PRICE BLACK BILLYS VI	PRICE BLACK LOMENS VI	BURGERS PLACE BILLY	2-00	305-2X	10410	381
PRICE BLACK NANCES GERALDNE	PRICE BLACK SULTANS GERALDNE	NORGERTS ROYAL NANCE	2-00	283-2X	9940	424

NEW YORK

***DOROTHY M BARCLAY, DOUGLASTON MANOR FARM, PULASKI**						
DOUGLASTON HONORS BELLEDONNA	DOUGLASTON CHAMPS BELLEDONNA	FAIRLAWN PERFORMERS HONOR	12-05	305-2X	13430	738
EMROY BILL RUBINA	PRINCESS MARGARET	BURGERS PLACE BILLY	5-01	305-2X	12240	607
DOUGLASTON FAMES BETH	DOUGLASTON DUKES H BELLEDONNA	HENSLEE FARMS V FAME	3-02	305-2X	11750	677
DOUGLASTON FORTUNES RUBINA	EMROY BILL RUBINA	YELLOW CREEK S FORTUNE	3-01	305-2X	10820	643
DOUGLASTON COMMAND MYRA	DOUGLASTON CHAMPS MORN	GAYOSO VIEW TOP COMMAND	3-02	305-2X	11740	608
DOUGLASTON HEROS FANNY	EMROY BILL FANNY	WYNO SAINTS HERO	3-01	305-2X	13600	668
DOUGLASTON FAMES E B PAM	EMROY BILL PAM	HENSLEE FARMS V FAME	2-03	305-2X	11560	505
DOUGLASTON FAME BIL RAISEN	EMROY BILL RAISEN	HENSLEE FARMS V FAME	2-01	305-2X	10250	455
***JOHN E CALHOUN & SONS, ROSENDAHL FARM, HOOSICK FALLS**						
LANGMORE DOMINANT LIBBY	LANGMORE F C LIBERTY	FAIRLAWN K DOMINANT	12-08	365-2X	19280	857
ROSENDAHL CAVALIER SUGAR	ROSENDAHL IMP SWEETHEART	NYALA KINGS CAVALIER	6-03	305-2X	12750	608
ROSENDAHL BOOTS	HERBRO ACRES CHRISTINE	EMROY BONAPARTE	2-03	365-2X	15030	779
***ROGER H CORBETTA, ATTEBROC FARM, MILLBROOK**						
MERIT BON CARMINE	HOMEPORTS P CAROL	NYALA ERMINES BONANZA	5-06	305-2X	14200	736
***WARD D CROFOOT, CROFOOT FARMS, PAVILION**						
C F NANCES BILLY SUSAN	C F BILLYS DISTINCTION SUSAN	NORGERTS ROYAL NANCE	2-06	305-2X	10750	443
C F NANCES FAMES DIC BESSIE	C F FAMES DICTATORS BESSIE	NORGERTS ROYAL NANCE	2-01	305-2X	11160	434
***WILLIAM M & LILLIAN V EMERSON, LERSON LAWN FARMS, AUBURN**						
LERSON LAWN MARSHALLS KATEY	LERSON LAWN KINGS KATEY	LERSON LAWN PROUD MARSHALL	8-06	305-2X	12790	593
LERSON LAWN COUNTESS OPHELIA	LERSON LAWN PRINCESS OLGA	MCDONALD FARMS RIVAL VISCOUNT	4-00	305-2X	11200	543
LERSON LAWN ARLENS LIL	LERSON LAWN JAYCEES LIL	LERSON LAWN BRIGHT ARLEN	2-04	305-2X	10110	442
LERSON LAWN R N FELICIA	LERSON LAWN RIVALS FELICIA	NORGERTS ROYAL NANCE	2-02	305-2X	10770	450
***ROBERT E HOLCOMB, HOLCOMBS GUERNSEY FARM, GREENE**						
HOLCOMBS N WENDY	TARBELL H R KEL WINSOME	NORGERTS ROYAL PAULSON	5-05	295-2X	12640	536
***HELEN M & WALTER JOHNSON, WILLOW RUN FARM, SILVER SPRINGS**						
GREYSTONE GALLANT ADELINE	GREYSTONE JOLLY BELLE	DEWAN FARMS GALLANT BEL ROYAL	7-00	365-2X	15900	744
***STANLEY MURPHY, WANDERING BROOK FARMS, TULLY**						
WANDERING BROOK M M DOTTIE	WANDERING BROOK KEL DOTTIE	WANDERING BROOK MO MAR	8-00	305-2X	12220	620
WANDERING BROOK JV PEGGY	WANDERING BROOK MISS PEGGY	MCDONALD FARMS JOLLY VAL	4-05	305-2X	12790	619
WANDERING BROOK MISS LAURKA	WANDERING BROOK J V LAURKA	MCDONALD FARMS MISTER ZELL	3-04	305-2X	13500	691
***WILLIAM H PECK, WELCOME STOCK FARM, SCHUYLERVILLE**						
WELCOME COMMAND WINNIE TOP	WELCOME PHARAOHS WINNIE	GAYOSO VIEW TOP COMMAND	3-07	305-2X	14940	637
WELCOME FORTUNE MARIA	WELCOME PHILS W	YELLOW CREEK S FORTUNE	3-01	305-2X	12920	650
WELCOME ERMINE PAULA	WELCOME H WISTFUL PAULA	WELCOME PHARAOH ERMINE	2-11	305-2X	11480	549
WELCOME BONANZA DONITA	WELCOME HERMES WATCH DONNA	WELCOME WISTFUL BONANZA	2-10	305-2X	10680	543
WELCOME BON CANDY	COLEBROOK FARMS GEN CANDY	EMROY BONAPARTE	2-03	305-2X	10750	569
WELCOME PHAREKA MARY	COLEBROOK FARMS GEN MARIE	OLD HOMESTEAD C A B A PHAREKA	2-06	305-2X	11260	537
***PINE GROVE DAIRY INC, PINE GROVE FARMS, DUANESBURG**						
PINE GROVE BERNICES BETSY	PINE GROVE FAITHFUL BERNICE	INDIAN BLOSOMS INDIAN	14-00	305-2X	12770	515
LITTLE FALLS MOS PEONY	LITTLE FALLS PALS PANSY	MOREAU FARMS CHIEF	8-09	305-2X	12980	544
PINE GROVE DUANE IONA	SILVER MT W ISABEL	MCDONALD FARMS RIVAL VIKING	3-02	305-2X	11100	571
***ROLAND RIPLEY, RIPLEY FARM, CORTLAND**						
RIPLEY FARMS MIGNOT PEG	RIPLEY FARMS GINNY	GOLDEN HARVEST MIGNOT	4-00	305-2X	12720	611
GOULDDALE NANCES MELODY	MARILANE LEADERS MELODY	NORGERTS ROYAL NANCE	3-11	305-2X	12720	618
RIPLEY FARMS FORTUNES GINGER	RIPLEY FARMS GINNY	YELLOW CREEK S FORTUNE	3-01	305-2X	11240	605
***D VANCE ROBY, MAPLE VUE FARM, IONIA**						
MAPLE VUE L IRMA	MAPLE VUE ISOLENE	APPLEBROOK BONANZA COLONEL	4-09	305-2X	13610	639
***ERNEST A RYMPH & SONS, PLEASANT KNOB FARM, GREENWICH**						
PLEASANT KNOB AD GLORIA	PLEASANT KNOB C GAIL	HIGH MEADOWS ADAPTER	2-07	305-2X	10600	465
***L W SHELDON & SONS, LYNWORTH FARMS, FULTON**						
LYNWORTH NANCES BUNNIE	LYNWORTH BILLYS BILLIE	NORGERTS ROYAL NANCE	2-00	305-2X	11240	435
***BARTON R & GARY B SOMES, CIRCLEVIEW FARM, MEMPHIS**						
CIRCLEVIEW COMMANDS LOLLY	CIRCLEVIEW FORTUNES LYNN	GAYOSO VIEW TOP COMMAND	2-02	305-2X	12530	543
***STATE UNIVERSITY OF NEW YORK AGRICULTURAL & TECHNICAL COLLEGE, COBLESKILL**						
COBLESKILL FOR POLLY BELINDA	COBLESKILL JUNES POLLY	YELLOW CREEK S FORTUNE	3-01	305-2X	12900	678

Register your JULY calves now

*GEORGE VAN KLEECK, VAN KLEECK FARM, HOBART						
DAISYBELL OF TREMPERSKILL	ANNABELL OF TREMPERSKILL	GAYOSO VIEW TOP COMMAND	3-00	305-2X	10620	522
*THOMAS M WALLER, TANRACKIN FARM, BEDFORD HILLS						
TANRACKIN COLUMBINE	TANRACKIN CAVALIERS JANE	HANSENAREA MOTEL	3-03	305-2X	12720	587
*RONALD WETHERWAX, HILLCREST FARM, WYOMING						
HILLCREST GAILS GAITY	LARCH HOLLOW GAIL	FAIRLAWN MURIELS VALOR	4-01	291-2X	11690	558
HILLCREST GALAHADS PERT	EAST KOY PRINCESS	HILLCREST VERNS GALAHAD	3-00	305-2X	12070	609
HILLCREST ETHELS AVIS	LARCH HOLLOW ETHEL	MCDONALD FARMS JOLLY VAL	2-01	305-2X	11100	591
HILLCREST INEZS DEBIE	EAST KOY PRINCESS	HILLCREST INEZS IRA	2-01	305-2X	10450	525
*ALICE K WIGHTMAN, WIGHTMAN GUERNSEY FARM, GREENE						
EMROY BON MARNA	EMROY K P MARNA	NYALA ERMINES BONANZA	7-09	305-2X	13110	659

OHIO

*CHARLES P ADKINS, CLEARVIEW FARM, SAINT HENRY						
CLEARVIEW R DAISY QUEEN	CLEARVIEW M D DAISY	VILLA WAY ROSS	7-04	305-2X	12310	586
CLEARVIEW BARTS FATHOM	CLEARVIEW PERFECTION FADE	WINDY HEIGHTS BUTTERFAT BART	3-05	305-2X	11250	516
*EST. H BEACH & R SOMMERS, COGNIAC FARM, LONDON						
COGNIACS ROYAL STELLA	COGNIACS JOLLY ESTELLE	MCDONALD FARMS ROYAL ZEBO	7-04	305-2X	13950	649
COGNIACS ROYAL BEA	COGNIACS MISS BEATRICE	MCDONALD FARMS ROYAL ZEBO	2-06	305-2X	11220	538
*PAUL & EDWARD BEILER, HICKORY GROVE FARM, BELLEVUE						
HICKORY GROVES SAMSONS PENNY	HICKORY GROVES CAPTAIN LINDA	CHEDCO SAMSON	9-11	365-2X	18140	802
HICKORY GROVES SAMSONS LANA	ROCKBOTTOM CHAMPION LETTY	CHEDCO SAMSON	7-02	365-2X	20260	709
GLENCO T C MARCEL	GLENCO JEST MARCELLA	GAYOSO VIEW TOP COMMAND	3-11	305-2X	14220	620
HICKORY GROVES PEERS ELANE	GRAY HAVEN CANDYS EILEEN	CHEDCO LORRAINES PEER	3-04	305-2X	11410	544
HICKORY GROVES NANCE LILI	HICKORY GROVES PROMISE LOIS	NORGERTS ROYAL NANCE	1-11	305-2X	10340	419
HICKORY GROVES HEROS LETTY	HICKORY GROVES SAMSONS LANA	WYNO SAINTS HERO	2-02	305-2X	13000	530
*PAUL BELDON, HILDIEMAID FARM, VAN WERT						
HILDIEMAID MASTERS QUEEN B	HILDIEMAID PRE HONORA B	GARDENVILLE CHARITYS MASTER	13-01	305-2X	14680	675
HILDIEMAID FLASHS JOAN B	HILDIEMAID LOTUS B	FRITZLYN JEANETTES FLASH	8-00	305-2X	12720	690
HILDIEMAID BEAUTYS MARTHA B	HILDIEMAID FLASHS JOY B	MULHOCAWAY BEAUTY BUTTERFAT	3-04	305-2X	12240	615
*ROGER A BLACK, RAEMELTON FARM DAIRY, MANSFIELD						
BROWNLEA IDEAL MISS	GOLDEN GRANGE R MISTRESS	GOLDEN GRANGE IDEAL KING	6-01	305-2X	15260	743
RAEMELTON C BON MIN	RAEMELTON KELLA MALA	FRANCHESTER CECILIAS BONANZA	5-05	365-2X	14850	814
ANSMIL M ROYAL ROSE	LAUXMONT POPPY	ANSMIL JULIETTA ROYAL MAJESTY	2-10	305-2X	11400	581
*MRS. M. C. BOUTON & SONS, KOKOSING FARM, MOUNT VERNON						
KOKOSINGS ROYALMOST VERA	KOKOSINGS WESTERN FLOWER	FLYING HORSE HARMONY ROYALMOST	8-01	365-2X	18260	867
RU AN ACRES V F FOREMOST JUNE	RU AN ACRES VALIANT PAULINE	GAYOSO VIEW FAMES FOREMOST	3-04	365-2X	15860	775
KOKOSINGS MISS MINNIE	KOKOSING ROYALMOSTS BETTY	COLBYS MR MINNIE	3-06	365-2X	17230	865
KOKOSINGS MISS ROSALEE	KOKOSINGS C ERMINE	MCDONALD FARMS PREMIER	3-03	305-2X	14140	726
KOKOSINGS GOLDEN SPARKLE	KOKOSINGS ROYALMOST SPARKLE	KOKOSINGS GOLDEN BONANZA	2-03	305-2X	10660	549
*WILLIAM C ERF, CHESTNUT RIDGE FARM, BELLEVUE						
CHESTNUT RIDGE NOVAS JILL	CHESTNUT RIDGE LETTYS NOVA	MCDONALD FARMS JOLLY VERN	2-03	305-2X	10380	459
*WALTER A EBERHARD & SON, EBER LEA FARM, GROVE CITY						
EBER LEA FANCY QUEST	EBER LEA PRINCESS ZEST	VILLA CREST F CASH	4-00	304-2X	12250	592
EARLRENE PRE QUEEN BEAUTY	SHARPIES JOLLY QUEEN BESS	SHARPIES JOLLY PREDICTION	3-09	305-2X	12150	617
*RONALD FARNHAM & SONS, AL PHINE FARMS, EDGERTON						
ARRUS JESTERS OPHELIA	O KAY C OPHELIA	FRANCHESTER K F JESTER	7-11	305-2X	12980	643
AL PHINE FANCY LENA	AL PHINE CECILIA LANA	VILLA CREST F PATRICK	2-08	305-2X	10470	483
*RUSSEL M FETTER & SON, LOCUST HILL FARM, BIG PRAIRIE						
LOCUST HILL LORRAINE	LOCUST HILL LYNETTE	NORGERTS ROYAL PAULSON	6-00	365-2X	15640	793
LOCUST HILL MAESTROS AMY	FIRESIDE VALS ANNIE	LYRENE EMORYS MAESTRO	4-03	296-2X	11770	647
*CARL FORTKAMP, GOLD BANNER FARM, COLDWATER						
VER DELL F ELLEN	VER DELL PROUD ELENA	FRITZLYN JEANETTES FLASH	8-04	365-2X	16470	725
*FRANCHESTER FARMS INC, WEST SALEM						
COGNIACS JOLLY DARLENE	COGNIACS ARLENE	MCDONALD FARMS JOLLY SCION	12-02	305-2X	13760	625
FRANCHESTER BONANZAS DALE	FRANCHESTER VICTORS DAHLIA	FRANCHESTER CECILIAS BONANZA	5-05	305-2X	12790	595
FRANCHESTER LEADERS VIOLA	FRANCHESTER ROYAL VIOLA	FRANCHESTER CECILIAS LEADER	2-05	305-2X	12260	567
FRANCHESTER BONANZAS ALICIA	FRANCHESTER JESTING ALICIA	FRANCHESTER CECILIAS BONANZA	2-04	305-2X	10910	478
*ARTHUR HARVILLE, AVALON GUERNSEY FARM, ROOTSTOWN						
AVALON BONANZA WANDA	AVALON PROUD WINSOME	FRANCHESTER CECILIAS BONANZA	5-01	305-2X	11910	623
AVALON BONANZA ANDRA	AVALON DUKES AUDREY	FRANCHESTER CECILIAS BONANZA	2-04	305-2X	10880	530
*DWAIN HAWKINS & FAMILY, JANDE GUERNSEY FARM, NEW WATERFORD						
JANDE TOP REBA	JANDE LOUANN RUBY	GAYOSO VIEW TOP COMMAND	3-09	305-2X	12240	593
JANDE BUTTERFAT GRACIE	PATTONHOLM GRATEFUL	JANDE BUTTERFAT NOBLE	3-03	305-2X	11010	562
*JAMES K HEIDRICH, HAPPY HILL FARM, HARRISON						
HAPPY HILL FIN BETTY	HAPPY HILL BOUNTY	WOODACRES ROYAL FINANCIER	7-11	305-2X	12170	649
HAPPY HILL BILLY SUE	HAPPY HILL BON SUE	BURGERS PLACE BILLY	4-03	305-2X	12150	613
HAPPY HILL NANCE PRINCESS	HAPPY HILL PAT PEGGY	NORGERTS ROYAL NANCE	3-01	305-2X	11980	576
*G H KRANER, RIVARRE FARM, OHIO CITY						
RIVARRE GILL	RIVARRE ELVA	ALPINE ROSE SECRET ECHO	6-02	305-2X	13220	639
RIVARRE INA	RIVARRE FLOSS	ALPINE ROSE SECRET ECHO	4-06	305-2X	12790	630
*H T KUNS & SONS, WACALU FARM, CASTALIA						
WACALU HARMONY ROSE	WACALU ARGOS ROSE	WACALU HARMONY	3-10	305-2X	12370	539
WACALU J FESS	WACALU DONS FESS	WOODACRES EMPORERS JUPITER	3-10	282-2X	11380	531
WACALU HARMONY ELANA	WACALU B ELAINE	WACALU HARMONY	3-00	305-2X	12530	438
*CLYDE F MARSH, MARSHLAND, NEW VIENNA						
MARSHLAND V SPARKLE	NINON OF MARSHLAND	HOMINY HILL VICEROY	14-06	305-2X	13860	567
*CHARLES OSTERMEIER, OSTERLEA FARM, MIDLAND						
OSTERLEA FARMS C T BRITA	MEL O MARK JOLLY BETHINA	VER DELL CARMENS TRANSFER	4-06	305-2X	13870	598
*WILLIAM A PATTON, PATTONHOLM FARM, NEW LONDON						
PATTONHOLM D GRETCHEN	PATTONHOLM H GRETA	PATTONHOLM DOMINIC	5-10	305-2X	14220	661
PATTONHOLM D VEL	PATTONHOLM VELVA	PATTONHOLM DOMINIC	5-02	305-2X	12060	639
PATTONHOLM D LUCKY	PATTONHOLM LAURA	PATTONHOLM DOMINIC	5-01	305-2X	11870	633
*CHARLES C PHILLIPS & SONS, PHILLIPS FARM, MOUNT VERNON						
PHILLIPS DON LEE FAVOR	PHILLIPSS BUTTERFAT FANCY	YELLOW CREEK BFT DON LEE	5-04	365-2X	13190	641
PHILLIPS SUPREME FANCY FREE	PHILLIPSS BUTTERFAT FANCY	YELLOW CREEK JEWEL SUPREME	3-03	305-2X	11770	579
*MEREDITH PIPER, MENDALE GUERNSEY FARM, CELINA						
MENDALE SUPREMES CINDERELLA	MENDALE KINGS GOLDEN CINDY	LOOKWELL KINGS SUPREME	8-03	365-2X	15250	837
LIBERTY LANE DICTATORS RAMIE	RONALDA OF PENN VILLA	COLDSPRINGS BEAUTYS DICTATOR	7-09	305-2X	13170	727
*PAUL F RIEGEL, PRIDE N JOY FARMS, AMANDA						
P HARLA OF PRIDE N JOY FARMS	NORTH SPRING P HARLINE	FRANCHESTER CECILIAS BONANZA	4-03	305-2X	12540	590
PAULINE OF PRIDE N JOY FARMS	PAULLA OF PRIDE N JOY FARMS	FRANCHESTER CECILIAS BONANZA	3-07	305-2X	11930	619
SHILLIE OF PRIDE N JOY FARMS	DARBY VALE O KAY SHILLIE	MAPLE LAWN MARVELS DUTCH	3-03	305-2X	10830	567
*SALLIE J SEXTON, BRYN DU FARM, GRANVILLE						
HANOVER HILL DARI BELLE	HANOVER HILL PRE BETSY	WESTERN GLOW DARIMOST	2-04	305-2X	12030	542
*KENTON SHERMAN, SHERMA FARM, BELLEVUE						
SHERMA FORTUNE JUDYS MOLLY	SHERMA D MARGS JUDY	FAIRLAWN K FORTUNE	3-06	305-2X	12540	486
SHERMA F NATALIES NINA	SHERMA V NORMAS NATALIE	HOMINY HILL FURNESS	4-01	305-2X	13290	601
*ELDON E SIGRIST & SONS, SEVEN MAPLES FARM, WEST SALEM						
SEVEN MAPLES PRINCES JANE ANN	SEVEN MAPLES JANIE ANN	ERWIN FARMS PRINCE SUPREME	5-02	305-2X	12070	533

Early REGISTRATION Makes CENTS

***JOHN SIMMONS, MERI JON FARM, BELLVILLE**						
MERI JONS BONANZA LOUISE	MERI JON DIPLOMAT LADY	FRANCHESTER CECILIAS BONANZA	3-05	305-2X	13460	680
MERI JONS STAR DOLLY	JAMES VIEW DOT	EDISTO FARMS FLASHS STAR	2-08	305-2X	11140	571
MERI JONS SAMBO CAMELIA	MERI JONS BUTTERFAT CARMEL	RAEMELTON MY SAMBO	2-01	305-2X	9970	546
MERI JONS SAMBO CINDY	MERI JONS DON LEE CAROL	RAEMELTON MYSAMBO	2-05	305-2X	10480	599
***WAVE TEDROW & SONS, GOLDEN GLOW FARM, DELTA**						
GOLDEN GLOW J MARGIE	GOLDEN GLOW P MARIETTA	FRANCHESTER TRANSFERS JESTER	3-05	305-2X	11580	512
GOLDEN GLOW J DOLLY	GOLDEN GLOW FOREMOST DAHLIA	FRANCHESTER TRANSFERS JESTER	3-03	305-2X	11570	524
GOLDEN GLOW FORE BEAUTY	GOLDEN GLOW C B BRIDGET	VALLEY SET FINANCIERS FORMAN	2-00	305-2X	10130	527
***WADE N WEHR, BELLE VISTA FARM, NORTH LIMA**						
JANDE DAME ADELLE	JANDE BUTTERFAT ABELL	MULHOCAWAY BUTTERFAT DISPATCH	4-02	305-2X	12480	673
***R & N WIDMAN & FAMILIES, POMONA ACRES, FREMONT**						
ANSMIL D LADY RUTH	BONDWICKS RUTH	WELCOME IN CLARA DESIGN	8-07	305-2X	13610	658
***HOWARD J ZIEGLER & NELSON LINDSAY, GREEN SPRINGS**						
FIRESIDE ROYALMOST LADONNA	FIRESIDE GAY DONNA	FLYING HORSE HARMONY ROYALMOST	5-01	305-2X	15010	717
***H J ZIEGLER & SONS, FIRESIDE FARM, CLYDE**						
FIRESIDE FLASHS CHRIS	FIRESIDE NEROS CHRISTINE	FIRESIDE FLASHLIGHT	4-04	305-2X	11750	627
FIRESIDE BILLYS SUNNY	FIRESIDE NEROS SWEETIE	BURGERS PLACE BILLY	4-02	305-2X	12020	637
FIRESIDE FAMES HOPE	FIRESIDE HAROLDS HOPE	FIRESIDE EVELYNS FAME	1-11	305-2X	9710	409

OKLAHOMA

***E K GAYLORD, GAYLORD GUERNSEY FARMS, OKLAHOMA CITY**						
SOONER TOMMYS EXTRA	SOONER TRANSFER ESSAY	GAYLORD FAMES TOMMY	3-05	305-2X	11900	516
***RAY & OLETA GONTERMAN, GONTERMANS GUERNSEY FARM, PONCA CITY**						
PRE EMINENT HEARTY THRIFT	MCDONALD FARMS JOLLY THRIFT	FOREMOST J CS STRONGHEART	6-11	284-2X	12180	499
DALOMAS S R CATHY	DALOMAS R D GOLDEN CHALICE	RUSHCREEK SUPREME RANGER	6-00	305-2X	12410	551
APPLER JASON PHOEBES PET	ELMKIERS MAXIM D PHOEBE	CLA ORE BONANZAS JASON	3-11	305-2X	12330	588
GONTERMANS FAME LENITA	PRE EMINENT T LENORE	HENSLEE FARMS V FAME	3-07	289-2X	12270	453
***ROBERT C GRIGGS SR & JR, GOLDEN DEW GUERNSEY FARM, MUSTANG**						
GOLDEN DEW BILLYS LASSIE	GAYOSO VIEW FAME LASSIE	BURGERS PLACE BILLY	5-01	305-2X	22260	1036
***J JENE MUNGLE, MUNGLES DAIRY, ATOKA**						
MUNGLES PAT DESS	MUNGLES DESSIE	BLUFF VIEW HOPES ROYAL PAT	8-02	305-2X	12750	559
MUNGLES SABO DEANNA	MUNGLES SABIAN DEANNA	MUNGLES SABIAN SATURN	6-00	305-2X	12550	527
MUNGLES SABO DAISY	MUNGLES DISTINCTIVE DIXIE	MUNGLES SABIAN SATURN	4-07	305-2X	12160	523
MUNGLES SABO THETA	FOREMOST MISSOURIAN THETA	MUNGLES SABIAN SATURN	4-03	305-2X	13760	586
MUNGLES SABO BUTTERCUP	GONTERMANS BUTTERFINGER	MUNGLES SABIAN SATURN	4-03	305-2X	12590	561
MUNGLES SABO TRINKET	MUNGLES SABIAN DRINKET	MUNGLES SABIAN SATURN	4-01	305-2X	12170	546
MUNGLES SABO BONITTA	MUNGLES BUTTERFAT BONNIE	MUNGLES SABIAN SATURN	3-01	305-2X	13580	587
MUNGLES SABO NELLIE	MUNGLES J C NELL	MUNGLES SABIAN SATURN	3-00	305-2X	10700	467
MUNGLES SABO NELL	MUNGLES DOUBLE J C NELL	MUNGLES SABIAN SATURN	3-00	305-2X	13340	527
MUNGLES SUPREME QUEENELLA	MUNGLES J C QUEENELLA	MUNGLES J C SUPREME	2-01	305-2X	10210	420
***SOFT GOLD DAIRY INC, TIL LISE GUERNSEY FARM, SAPULPA**						
SOFT GOLD ROMEOS BEVA	TIL LISE EMBLEMS BARDOT	TIL LISE ROSES ROMEO	5-10	305-2X	14710	682
SOFT GOLD BILLYS MONA	TIL LISE DUKES MAMIE	BURGERS PLACE BILLY	5-09	305-2X	12820	618
SOFT GOLD ROMEOS JANET	TIL LISE EMBLEMS JULIE	TIL LISE ROSES ROMEO	4-11	305-2X	13920	639
SOFT GOLD BUDDYS BABS	TIL LISE BARBEES BARBARA	SOFT GOLD BILLYS BUDDY	3-03	305-2X	13880	636
SOFT GOLD BUDDYS GWEN	TIL LISE ROMEOS GRACE	SOFT GOLD BILLYS BUDDY	3-02	305-2X	12930	609
SOFT GOLD BUDDYS CHERYL	TIL LISE ROMEOS CAROLINE	SOFT GOLD BILLYS BUDDY	3-02	305-2X	11380	560
SOFT GOLD H BILLY ADA	ACTRESS AVA	SOFT GOLD HOPES BILLY	2-07	305-2X	11520	489
SOFT GOLD BUDDY BALLID	SOFT GOLD SG BALLID	SOFT GOLD BILLYS BUDDY	2-02	305-2X	12060	599
SOFT GOLD BUDDY JESSIE	SOFT GOLD SG JESSIE	SOFT GOLD BILLYS BUDDY	2-02	305-2X	11550	497
SOFT GOLD C HERO HOPE	GER VON S HOPE	SOFT GOLD HEROS CHERIOT	2-01	305-2X	10520	479

OREGON

***ORVILLE L BROWN, BROWNIES GUERNSEY FARMS, WOODBURN**						
BROWNIES FARMS GAIETY	BROWNIES FARMS GAY	PRESTDALE ROYAL R AMIGO	8-09	305-2X	13310	567
REDLAND CELESTES FAIRY	REDLAND CELESTE	NYALA ERMINES BONANZA	3-05	305-2X	11680	578
BROWNIES FARMS ORABELLE	BROWNIES FARMS OCIE	BROWNIES FARMS BANKER	2-02	299-2X	11760	529
***FRANCIS HERTEL, VANHER GUERNSEY FARM, CORNELIUS**						
VANHER MISS KAY	VANHER BONDS KATE	BROWNIES FARMS OPTIMIST	5-07	305-2X	12050	495
VANHER NANCES SUGAR	HOMESTEAD B SWEETHEART	NORGERTS ROYAL NANCE	4-02	365-2X	18160	776
VANHER DARI SASSY	VANHER ONWARDS SARA	WESTERN GLOW DARIMOST	3-06	365-2X	14670	706
***WILLIAM E MARSH, MARSH HOMESTEAD FARMS, CORNELIUS**						
HOMESTEADS BON VALERIE	HOMESTEAD P B VICTORS DIXIE	NYALA ERMINES BONANZA	4-04	291-2X	12830	550
***OREGON STATE UNIVERSITY, JOHN JACOB ASTOR EXPERIMENT STATION, ASTORIA**						
TIDELAND LUDLOWS HAGAR	TIDELAND HALO	CLA ORE KNIGHTS LUDLOW	13-01	305-2X	16090	691
TIDELAND JASONS SHARON	TIDELAND LUDLOWS SARAH	CLA ORE BONANZAS JASON	7-11	305-2X	15500	985
***STAEHELY BROS, VALLEY VIEW FARM, OREGON CITY**						
VALLEY VIEW MIRTH	VALLEY VIEW ELDERS SERENE	WANDAMERE BONDS MARKSMAN	8-10	305-2X	13070	665
VALLEY VIEW DEFENDER PHILYLLA	VALLEY VIEW PEERLESS PHILYLLA	WANDAMERE BONDS DEFENDER	6-04	305-2X	13640	733
VALLEY VIEW DEFENDERS FAME	VALLEY VIEW BONANZAS BETH	WANDAMERE BONDS DEFENDER	4-07	305-2X	12010	572

PENNSYLVANIA

***JAMES D BERRY JR & SONS, WINDY HILL FARMS, TITUSVILLE**						
WINDY HILL PER SYBIL	QUARRY VALLEY PHILS SPINEL	WINDY HILL C PERCIVAL	5-09	299-2X	12100	541
WINDY HILL PER TEMPLAR	PINE GROVE H TEMPLAR	WINDY HILL C PERCIVAL	5-00	305-2X	13970	628
***W J BIEVER & SON, BIEVER FARM, SCHUYLKILL HAVEN**						
ALPHA R LEADERS VICTORIA	APOLLOS GOLDEN VENUS	WOODACRES ROYAL LEADER	8-04	305-2X	12370	644
ALPHA APOLLOS JUNE	ALPHA CHAMPIONS JANE	ALPHA LEADERS APOLLO	6-05	305-2X	12490	539
ALPHA APOLLOS DESSA	ALPHA LEADERS DELTA	ALPHA LEADERS APOLLO	6-03	305-2X	12770	597
ALPHA APOLLOS SYLVIA	ALPHA LADS SARA ANN	ALPHA LEADERS APOLLO	5-05	305-2X	14260	618
HILDA ROY TOP C JADE	HILDA ROY JEZEBEL LADY	GAYOSO VIEW TOP COMMAND	4-06	305-2X	13820	559
ALPHA DISPATCHS BONNY	ALPHA R LEADERS BLANCHE	MULHOCAWAY BUTTERFAT DISPATCH	4-01	305-2X	12360	522
ALPHA APOLLOS JOANN	ALPHA CHAMPIONS JOAN	ALPHA LEADERS APOLLO	3-09	301-2X	14370	522
ALPHA CHIEFS JANEY	ALPHA LEADERS JEANETTE	WOODACRES MASTER CHIEF	2-10	305-2X	11550	512
***HARRY W BLESSING, BREEZY INN FARM, WRIGHTSVILLE**						
CHEDCO MISTRESS TOKEN	WESTERN GLOW D MISTRESS	MCDONALD FARMS PRE ROSE TOKEN	8-08	305-2X	12290	522
BREEZY INN FARMS BREEZE	MILL DALE HENRIETTA	MCDONALD FARMS PRE NUGGET	7-10	305-2X	12230	565
SPARKLING ANNIE	BREEZY INN FARMS ANITA	MCDONALD FARMS ROYAL CHAMPION	5-11	305-2X	14250	661
BREEZY INN FARMS CISSIE	BREEZY INN FARMS BENNA	CHEVRON OF LAUXMONT	6-03	298-2X	12500	625
BREEZY INN FARMS CORENNA	BREEZY INN FARMS ALTHEA	MCDONALD FARMS ROYAL CHAMPION	6-01	293-2X	11970	475
BREEZY INN FARMS DALE	BREEZY INN FARMS HONORIA	MCDONALD FARMS ROYAL CHAMPION	5-10	291-2X	12530	539
BREEZY INN FRIEDA	BREEZY INN FARMS CECIL	BREEZY INN FARMS DUTCH	3-07	305-2X	11930	578
BREEZY INN FLOSS	CHEDCO MISTRESS TOKEN	WOODACRES MERYLS FAME	3-03	305-2X	11040	543
BREEZY INN FRUTTY	BREEZY INN FARMS ARLA	WOODACRES MERYLS FAME	3-03	305-2X	10880	497
BREEZY INN GAY	GUERSHAW CAVALIERS SUSIE	WOODACRES MERYLS FAME	2-10	305-2X	10510	488
BREEZY INN GYPSY	CHEDCO MISTRESS TOKEN	WOODACRES MERYLS FAME	2-03	301-2X	10440	492
BREEZY INN GEYSER	BREEZY INN FARMS BREEZE	SPAR HILL JOLLY NAVIGATOR	2-02	305-2X	10220	545

Register your JULY calves now

*DONALD G & MARIE C BROWN, APPLEBROOK GUERNSEYS, WAWA						
WYE HEIGHTS RICH ICON	WYE HEIGHTS BERTA	WYE HEIGHTS RICHMOND	4-01	305-2X	12100	636
*LEROY CAMPBELL & SON, CREEKEDGE FARM, GROVE CITY						
MAR MOS GLENDA OF DOLLY RUN	ACES GLENDEEN OF DOLLY RUN	WANDERING BROOK MAR MO	6-05	305-2X	12330	552
*A J & JAMES CELESTINE, ELSVIEW FARM, SCENERY HILL						
GOLDEN HARVEST C COSMOS	COSQUAYS BESSIE	NYALA SUPREME COMMANDER	9-05	305-2X	13280	685
GOLDEN HILLS B B BETH	GOLDEN HILLS S BECKY	GRAIN MEADOW B BEACON	8-00	305-2X	13040	660
RENNWOOD NEPTUNES JUDITH	FAIRLAWN D A JULIE	MCDONALD FARMS JOLLY NEPTUNE	6-09	305-2X	15550	804
ELSVIEW FARM BON ELSIE	YOCLIFF ROYAL ELDA	CHEDCO BONANZAS KING	3-06	305-2X	12800	653
*FRIENDSHIP HILL FARM, NEW GENEVA						
FRIENDSHIP PRINCE VERBINA	NETTIE VERBENA	LAKE LOUISE CORONATION PRINCE	7-11	305-2X	13360	611
FRIENDSHIP PRINCE LOIS	SUNNYFIELD MUSIC PRINCE LOIS	LAKE LOUISE CORONATION PRINCE	7-04	305-2X	14000	629
FRIENDSHIP CHIEF BELINDA	GALLANT BELINDA	MOREAU FARMS CHIEF	6-10	305-2X	12490	571
GLADVIEW B BETH	NYALA HANS BONITA	NYALA ERMINES BONANZA	6-00	305-2X	12460	575
FRIENDSHIP MOS P R G BLOOM	FRIENDSHIP PRINCES R G BLOOM	FRIENDSHIP MARIEL MO	5-00	305-2X	13250	610
SALLYS T C JODY	BEAUFORT GERTIE	GAYOSO VIEW TOP COMMAND	2-01	305-2X	12810	588
FRIENDSHIP MARS P R G BLOOM	FRIENDSHIP PRINCES R G BLOOM	FRIENDSHIP MARIEL PEERLESS	2-01	305-2X	13600	642
*GALEN FURRY, POTTER CREEK FARM, NEW ENTERPRISE						
NELLIE B OF LOYSBURG	MOLLIES NANCY OF LOYSBURG	MULHOCAWAY EROS BUTTERFAT	4-03	302-2X	12390	597
GWYNLLAN FAVORITE VERDANNE	GWYNLLAN BRIGHT VERDANNE	HOMINY HILL FAVORITE	3-10	305-2X	12450	605
POTTER CREEK J C FLOSS	POTTER CREEK SOVEREIGNS FERN	FOREMOST QUALITYS J C	3-05	305-2X	10930	516
*RALPH W GOBRECHT, TALL OAKS FARM, NEW OXFORD						
TARBELL FAMES SIBELLA	TARBELL ROMULUS SIBELLA	HENSLEE FARMS V FAME	6-06	281-2X	14010	496
*RAYMOND GOERINGER, LAKE LOUISE FARM, DALLAS						
GREEN FIELDS B OTHELLA	CAROLINA H HAPPY	BURGERS PLACE BILLY	4-07	305-2X	12850	598
MAY RICH E QUALITY	MAY RICH Z QUALITY	MCDONALDS J V EMINENCE	4-00	305-2X	13520	665
LITTLE LAKE GENE	LITTLE LAKE GENINE	WOODACRES ROYAL MASTERMAN	2-10	305-2X	10810	488
*H G HASKELL JR, HILL GIRT FARM, CHADDS FORD						
HILL GIRT NEPTUNE CELLE	HILL GIRT MOE CELLE	MISS LILYS NEPTUNE	2-03	305-2X	10500	606
*KIMBERTON HILLS FARMS INC, PHOENIXVILLE						
KIMBERTON GENERAL SADIE	KIMBERTON PER SECRET	HANOVER HILL GENERAL	4-05	305-2X	11650	554
KIMBERTON CH CORA	KIMBERTON CARL CORALEE	KIMBERTON CHUCK	3-05	305-2X	11370	500
*GUY A LEADER & SONS INC, LEADER FARMS, YORK						
LEADERS L DENISE	LEADERS ACES L DOT	FLYING HORSE GENERALS LEADER	9-09	305-2X	14370	661
LEADERS LUCKYS ALBERTA	KILMAC AUGUSTA	FLYING HORSE G R LUCKY	7-09	305-2X	14220	716
LEADERS S CONNIE	LAUREL MILLS COLETTE	FAIRLAWN S SAILOR BOY	6-10	305-2X	15940	702
LEADERS S GRACIE	WINDYBROOK GRETALONG	FAIRLAWN S SAILOR BOY	6-08	305-2X	13480	661
LEADERS D BRETTA	PARTRIDGE BONNY	HOMINY HILL DISTINCTION	6-00	305-2X	14600	739
LEADERS DELITE KITTY	LEADERS D KATRINA	HOMINY HILL DELITE	2-11	305-2X	13920	621
LEADERS D ROSIE	FLYING HORSE K ROSAMUND	HOMINY HILL DISTINCTION	2-07	305-2X	11610	580
LEADERS D ROSA	LEADERS FAME RUBY	HOMINY HILL DISTINCTION	2-09	305-2X	12610	602
LEADERS D BEVERLY	RICH NECK A BARBI	HOMINY HILL DISTINCTION	2-02	300-2X	11400	564
LEADERS VALOR MELINDA	TREGEHAR FARMS JUPITERS MINTE	METZGER FARMS TRANSFER VALOR	2-02	305-2X	12170	652
*LISETER FARM JEAN L A DUPONT, NEWTOWN SQUARE						
LISETER BRILLIANT RHODA	LISETER ULTRA RAMONA	LISETER BRILLIANT	8-00	305-2X	14760	725
LISETER FLAMING DALE	LISETER WINNING DORENE	LISETER BRILLIANT FLAME	6-08	305-2X	15320	629
LISETER FLAMING DARTA	MCDONALD FARMS MISS SNOOKS	LISETER BRILLIANT FLAME	5-11	305-2X	14690	632
LISETER COMETS RAY	LISETER SPARKLING ROZANA	LISETER BRILLIANT COMET	5-01	297-2X	12490	602
LISETER SOVEREIGNS ARROW	LISETER FLAMING DARTA	LISETER SOVEREIGN	3-04	299-2X	11370	533
LISETER SOVERIGNS KITTY	LISETER MISTRESS KAY	LISETER SOVEREIGN	2-05	305-2X	11220	525
*FLORENCE B LYON, ANTIETAM FARM, WAYNESBORO						
ANTIETAM B SARITA	ANTIETAM H R SKYLLA	LISETER BRILLIANT	6-09	305-2X	14040	663
ANTIETAM DUCHESS	ANTIETAM H DUCHESS	LISETER BRILLIANT	2-08	305-2X	11530	595
*EUGENIA C MADEIRA, CRUMDALE FARM, BERWYN						
LUDLOW FLASHS SUNGLOW	LUDLOW REXS SUNGIFT	FRITZLYN JEANETTES FLASH	8-00	305-2X	17990	879
*ROBERT C & A JANE MAYHEW, SPRING GROVE FARM, BELLE VERNON						
SPRING GROVE FAIRY	FAIRDALE FANNY D S	FLYING HORSE MASTERS KING	5-09	305-2X	12680	641
SPRING GROVE PRINCESS CORRINE	SPRING GROVE MAXIM CORONA	FRIENDSHIP PRINCE VIRIL	4-06	305-2X	13610	562
*DONALD T MCCULLOUGH & SONS, THREE D FARM, NEWVILLE						
MCCULLOUGHS P N SALLY	MCCULLOUGHS NEETAS SUE	MCDONALD FARMS PRE NUGGET	4-07	305-2X	12330	593
MCCULLOUGHS K C DIMPLE	MCCULLOUGHS DUTCHESS BELLE	GOLDEN HARVEST KING COLE	4-06	289-2X	11530	536
LAUREL LOCKS ELEMENT	LAUREL LOCKS AVID	GOLDEN HARVEST KINGS GOURMET	2-04	305-2X	10950	524
LAUREL LOCKS ELF	LAUREL LOCKS NEW YEAR	GOLDEN HARVEST KINGS GOURMET	2-05	287-2X	11620	571
THREE D HUGOS DARLA	MCCULLOUGHS K C DARLENE	WYNO SAINTS HUGO	2-06	305-2X	11920	628
THREE D LILYS BESS	MCCULLOUGHS BERRY	MISS LILYS NEPTUNE	2-05	305-2X	10980	518
THREE D HUGOS ZORA	MEADOW WOOD KINGS ZONDA	WYNO SAINTS HUGO	2-06	294-2X	11790	550
*MERVIN K MYERS, PINEY LANE FARM, LITTLESTOWN						
PINEY LANE CAVALIERS PROM	EASTSIDE K POLKA	NYALA KINGS CAVALIER	7-01	305-2X	13190	755
PINEY LANE M A INA	PINEY LANE DEERSHORN IVY	MAPLEVALE ACHILLES	3-00	298-2X	12480	569
*H A W MYRIN, KIMBERTON FARMS, PHOENIXVILLE						
KIMBERTON PEER CHERYL	HOMINY HILL CHARLOTTE	KIMBERTON PEER	6-05	305-2X	12810	534
KIMBERTON SP TOPAZ	KIMBERTON TERRY	SPAR HILL MAJOR	6-00	305-2X	12740	653
*GEORGE T PACK, LAUXMONT FARMS, WRIGHTSVILLE						
FULLER FARMS MONAROL	FULLER FARMS GOLDEN NAROL	FULLER FARMS PEERLESS MONITOR	9-10	305-2X	12840	587
LAUXMONT CRUSADERS CORAZON	LAUXMONT DUKES L AIMANT	LAUXMONT CRUSADER	2-08	305-2X	10100	504
*PENNSYLVANIA STATE UNIVERSITY, UNIVERSITY PARK						
PENSTATE SENSATION CO ED	PENSTATE FLASH CO ED	PENSTATE CAVALIER H SENSATION	5-00	303-2X	11720	535
PENSTATE SUPERIOR VAL	PENSTATE LEADERS VAL	IDEALS PATTYS SUPERIOR	4-01	285-2X	12010	538
PENSTATE FLAKERS DOT	TRIUMPHS DOT OF PENSTATE	PENSTATE FLAKER	3-09	273-2X	10610	507
PENSTATE GOURMET MYRNA	PENSTATE CAVALIERS MYRNA	GOLDEN HARVEST KINGS GOURMET	2-07	305-2X	10940	525
*S C PRICE DAIRY FARMS INC, COLDSPRINGS FARM, SUGARLOAF						
COLDSPRINGS RELIABLE BABBEE	COLDSPRINGS DEFENDERS BABBIE	MCDONALD FARMS LE RELIABLE	7-09	305-2X	12360	631
COLDSPRINGS MASTERS BABE	COLDSPRINGS RELIABLE BELLA	WOODACRES MASTER CHIEF	3-04	305-2X	11410	538
*RUTTER BROS, YORK						
RUTTER BROS SUPERIORS KATE	COSKERYS KIM	IDEALS PATTYS SUPERIOR	6-07	305-2X	14250	705
RUTTER BROS SUPERIORS ROSY	MCDONALD FARMS NOBLE ROSELLA	IDEALS PATTYS SUPERIOR	6-02	305-2X	13370	672
BUCKEYE P CONQUESTS BOPEEP	BUCKEYE MASTERS MARY	GRAY HAVEN P CONQUEST	6-11	305-2X	13070	656
RUTTER BROS SUPERIORS NORA	LE NORMA OF RUTTER BROS	IDEALS PATTYS SUPERIOR	5-10	305-2X	12960	702
RUTTER BROS SUPERIORS EFFIE	ESSIE OF RED RIDGE FARM	IDEALS PATTYS SUPERIOR	5-08	305-2X	12290	672
RUTTER BROS SUPERIORS TEMPLE	HADDONS M OTELMA	IDEALS PATTYS SUPERIOR	5-08	305-2X	15180	710
RUTTER BROS DUCHESS PATSY	RUTTER BROS BONANZAS PATTI	WESTERN GLOW DUCHESS SUPERIOR	2-05	305-2X	10940	573
BELMONT VIEW HERO WONDER	BELMONT VIEW OLIVER WANDA	WYNO SAINTS HERO	2-04	301-2X	12170	554
RUTTER BROS HALS LAURA	WESTERN GLOW M B LA REE	MULHOCAWAY BUTTERFAT KING HAL	2-03	305-2X	10810	515
RUTTER BROS PAULS ELLEN	RUTTER BROS SUPERIORS EVELLA	RUTTER BROS TETONS PAUL	2-03	296-2X	10250	531
RUTTER BROS DUCHESS ETTA	RUTTER BROS SUPERIORS EFFIE	WESTERN GLOW DUCHESS SUPERIOR	2-02	305-2X	10540	513
*JACOB N SMITH & SON, LEBANON VALLEY FARM, ANNVILLE						
LEBANON VALLEY BELINE MILDRED	LEBANON VALLEY M T MILLIE	LEBANON VALLEY L BELINE	5-07	305-2X	12490	642
LEBANON VALLEY I TAMPA	LEBANON VALLEY N TAMPA	HOMINY HILL IMPERIAL	3-03	305-2X	11580	525
LEBANON VALLEY H MILENE	LEBANON VALLEY N MILENE	WYNO SAINTS HUGO	2-05	305-2X	10290	477
LEBANON VALLEY H GLOW	LEBANON VALLEY N GLOW	WYNO SAINTS HUGO	2-02	292-2X	11000	492

Early REGISTRATION Makes CENTS

*R W SMITH & BROS, HOLLIDAYSBURG						
LODEMASTERS ROYAL JUNE	MARCIA ROYAL KATHY	OSBORNE HILL LODEMASTER	7-01	305-2X	12330	618
LODEMASTERS ROYAL SETA	PHILS ROYAL FREDIA	OSBORNE HILL LODEMASTER	7-02	305-2X	13860	590
GLADVIEW L LASS	ANSMIL D LASSIE GIRL	NYALA PRINCES LADDIE	3-11	305-2X	12550	704
*BERNARD O SNIDER, SNIDER HOMESTEAD FARM, NEW ENTERPRISE						
SNIDERS ACMES TONETTE	TONYS LADY OF SMITH ACRES	HOMINY HILL ACME	5-06	305-2X	13710	675
SNIDERS ACMES RENO	RUTTER BROS IDEALS PAULA	HOMINY HILL ACME	5-04	305-2X	14530	739
SNIDERS ACMES SPRINK	DORANE PREMIER QUALITY	HOMINY HILL ACME	5-03	305-2X	15160	655
SNIDERS ACMES BLISS	SPAR HILL FREESIA	HOMINY HILL ACME	3-04	305-2X	12100	610
SNIDERS ACMES PAM	SNIDERS FOREMOST PRECIOUS	HOMINY HILL ACME	3-06	305-2X	13190	641
SNIDERS ACMES LADY ANN	LISETER LADY ALICA	HOMINY HILL ACME	3-05	305-2X	13800	684
SNIDERS ACMES CHARM	KELSOS PREDICTIONS CHARITY	HOMINY HILL ACME	3-05	305-2X	14300	690
SNIDERS WYNNS GAY LOLA	SNIDERS ACMES GOLDIE	HOMINY HILL WYNN	3-01	305-2X	12180	587
SNIDERS ACMES CHIPPY	SNIDERS IDEAL	HOMINY HILL ACME	3-00	305-2X	11000	545
SNIDERS NANCE DARLING	SNIDERS ACMES DIXIE	NORGERTS ROYAL NANCE	2-02	305-2X	12160	510
*SUMMERFIELD DAIRIES INC, LINDA VISTA FARM, NEW CASTLE						
CRESCENTS T C DAWN	CRESCENTS C B DAWN	YELLOW CREEK S TRAVELER	6-09	305-2X	13900	697
SUMMERFIELD GABS MAMBI	CHARMERDALE M M MINNIEJANE	COLBYS GABRIEL	2-09	305-2X	11350	535
*BLANCHE A SWOPE, PINE TREE FARM, HARRISONVILLE						
PINE TREE FARM KINGS HEATHER	PINE TREE FARM PATS HEDDY	ROLLING ACRES GOLD KING	5-00	305-2X	12580	546
PINE TREE FARM KINGS VI	PINE TREE FARM NEPTUNE VIVELLA	ROLLING ACRES GOLD KING	3-04	305-2X	11060	409
PINE TREE FARM KINGS DOODY	PINE TREE FARM PATS DODO	ROLLING ACRES GOLD KING	2-04	305-2X	11120	491
PINE TREE FARM KINGS VIV	PINE TREE FARM NEPTUNE VIVELLA	ROLLING ACRES GOLD KING	2-04	305-2X	9980	448
*SYNTHANE CORPORATION, SYNTHANE FARM, OAKS						
SYNTHANES GEM CARLA	SYNTHANES LYRITA	WOODACRES MOS GEM	2-01	305-2X	9950	466
*RAYMOND F & LOUISE A WITMER, PENN DEL FARM, WILLOW STREET						
MEADOW SPRINGS STEADFAST FOLLY	MEADOW SPRINGS FAUNA	MELFIELD STEADFAST PATRICK	6-04	305-2X	15670	689
*CHRISTIAN F WOLFF JR & DENNIS C WOLFF, PEN COL FARMS, MILLVILLE						
WANDERING BROOK J V DORMO	WANDERING BROOK MO DOROTHY	MCDONALD FARMS JOLLY VAL	4-07	305-2X	12170	623
*DAVID J WOODS, SHADOW LAWN FARM, TRANSFER						
SHADOW LAWN MONARCHS SONIA	SHADOW LAWN CAMEO SONSIE	SHADOW LAWN ROMANY MONARCH	14-02	303-2X	12810	555
SHADOW LAWN FAMES DESIRE	SHADOW LAWN RADIANT DUCHESS	HENSLEE FARMS V FAME	5-08	305-2X	12490	559
SHADOW LAWN NANCES SONSIE	SHADOW LAWN DUKES SALINA	NORGERTS ROYAL NANCE	4-01	305-2X	11470	512
SHADOW LAWN NANCES CARMEN	SHADOW LAWN DONS CARMEN	NORGERTS ROYAL NANCE	4-03	305-2X	11800	594
SHADOW LAWN BILLYS DORIS	SHADOW LAWN DUKES DORETTA	BURGERS PLACE BILLY	4-02	305-2X	12700	528
SHADOW LAWN STARS CARMEN	SHADOW LAWN DONS CARMEN	EDISTO FARMS FLASHS STAR	3-02	305-2X	11940	559
SHADOW LAWN STARS LAURA	SHADOW LAWN MAR MO LINA	EDISTO FARMS FLASHS STAR	2-11	305-2X	10950	471

RHODE ISLAND

*GEORGE P & VERA J CLARK, HORSE SHOE FALLS FARM, SHANNOCK						
BREN BERN PAWNEES LITA	BREN BERN LILLIAN	LAKE LOUISE PAWNEE	3-00	289-2X	10320	443

SOUTH DAKOTA

*W E FEIND, CARRYON FARM, HAZEL						
CARRYON FL CANDY	CARRYON L COUNTESS	CARRYON FLASH	2-10	295-2X	10520	461
CARRYON ROYAL NAN	CARRYON FL NANCY	NORGERTS ROYAL NANCE	2-04	305-2X	10640	458

VIRGINIA

*EDWARD C ANDERSON, BUSHY PARK FARM, WAKE						
FRASERDALE B WELCOME	IDEALS SUPERIORS ROSETTE	BURGERS PLACE BILLY	2-03	304-2X	10540	490

WASHINGTON

*C P BOON, ROCKYHILL FARM, OAK HARBOR						
ROCKYHILL KINGS PEACHES	ROCKYHILL VALENCIANS PHOEBE	RIVERVIEW MALITAS KING	4-06	305-2X	12120	483
ROCKYHILL PRINCES LILAC	ROCKYHILL KINGS LORA	LAKE LOUISE PATSYS PRINCE	3-02	305-2X	10700	479
*HERMAN & WALTER BOSSE, WALMAN FARM, SNOHOMISH						
WALMAN V F FLO	FAR WEST DIPLOMATS FLORA	HENSLEE FARMS V FAME	4-10	305-2X	12970	544
WALMAN D S LUCIOUS	CEDARCROFT PRINCES LUCY	WESTERN GLOW DUCHESS SUPERIOR	2-03	305-2X	10290	460
*HERBERT V EKSTRAN, BROCKWELL FARM, BOW						
BROCKWELL TOKEN META	MIDWAY FORMANS MELODY	MCDONALD FARMS PRE ROSE TOKEN	7-06	290-2X	12880	551
BROCKWELL COMMAND MIDGE	BROCKWELL N PROUD BOY MINNIE	GAYOSO VIEW TOP COMMAND	2-10	305-2X	12880	535
BROCKWELL COMMAND SUNNY	GOLDEN TERRA CONQUEST SILVER	GAYOSO VIEW TOP COMMAND	3-01	305-2X	10860	513
*FAR WEST FARMS INC, BOW						
FAR WEST D PATRICIA	FAR WEST FORE PATSY	WANDAMERE PHYLLISS DEVELOPER	8-03	305-2X	14430	613
FAR WEST FORE CATHY	FAR WEST CHERI	WYNO FORE BRIGAND	7-08	305-2X	15050	634
LINDEANS VALENCIAN HASSEY	LINDEANS ANTONETTE DONNA	LAKE LOUISE ROSE VALENCIAN	7-07	305-2X	12190	586
FAR WEST BILLYS STELLA	FAR WEST D LINDA	BURGERS PLACE BILLY	6-01	305-2X	12050	571
EVERGREEN VALLEY FARMS VICKY	WHITE WATER MASTERS VERNA	WESTERN GLOW MURIELS BONANZA	5-03	305-2X	12700	700
FAR WEST DARI ARDEL	MARCAM FOND LOUISE	WESTERN GLOW DARIMOST	2-05	305-2X	10890	520
FAR WEST DARI MYRTH	DIVERSIFIED DOUG MYRTLE	WESTERN GLOW DARIMOST	2-03	305-2X	10880	514
*GRAYSMARSH FARM INC, SEQUIM						
GRAYSMARSH D MARLENE	WESTERN GLOW MARLENE O WAR	NORTHERN PRINCE DOUGLAS	9-04	305-2X	12430	623
*ALBERT JOHNSON, DENNY DALE FARM, MOUNT VERNON						
DENNY DALE TROJANS BEGONIA	DENNY DALE BEAUS BLOSSOM	LANGWATER C TROJAN	5-06	305-2X	12720	560
DENNY DALE FLASHERS TILLIE	DENNY DALE BUILDERS TINKLE	PLATTCO FLASHER	2-05	305-2X	11720	548
*MYRON W LANCASTER, OLYMPIC VIEW FARM, SEQUIM						
OLYMPIC VIEW SUN BLOSSUM	CLA ORE JASPERS BOPEEP	HOMINY HILL SUNLIGHT	4-07	305-2X	12190	648
*ROY L LOSEY, ROYLANN GUERNSEY FARM, WOODLAND						
ROYLANN HOPEFUL NANCY	ROYLANN CHAMPIONS HOPEFUL	NORGERTS ROYAL NANCE	4-03	304-2X	11940	505
*MEYER BROS, DELPHI DELL FARM, OLYMPIA						
DELPHI DELL KINGS PATIENCE	DELPHI DELL LOVERS PRUDENCE	CHEDCO SWEETBRIARS KING	5-10	305-2X	12370	494
DELPHI DELL GLADSTONES PATSY	DELPHI DELL HIS PAT	GOLDEN HARVEST F GLADSTONE	3-05	301-2X	10990	492
*MERLE MILLER, VALLEY PRIDE FARM, BURLINGTON						
VALLEY PRIDES D AMANDA	VALLEY PRIDES ALTHEA	WESTERN GLOW DUCHESS SUPERIOR	2-02	304-2X	10150	477
VALLEY PRIDES F TOOTS	VALLEY PRIDES B TOOTY	VALLEY PRIDES F FAME	2-04	305-2X	11300	595
VALLEY PRIDES F TRIX	VALLEY PRIDES B TOOTY	VALLEY PRIDES F FAME	2-04	305-2X	10720	555
*L W POWER, CHUKLUCK FARM, BURLINGTON						
LOCUST NOOK U NOVICE	LOCUST NOOK NOVICE	LOCUST NOOK ULYSSES	6-07	305-2X	14580	737
*C A ROBINSON & SON, ROBINDELL, SEQUIM						
ROBINDELL JEWEL	ROBINDELL ESQUIRE JILL	WASHOUGAL CADET MAJESTY	4-04	301-2X	11470	554
ROBINDELL PERKING EQUINOX	ROBINDELL HER EMILY	CASTLE BROOK PEARLETTE KING	2-07	305-2X	11760	491
*TENNIS A ROETCISOENDER, ROETTA GUERNSEY FARM, EVERETT						
ROETTA BUDING QUINTA	ROETTA BLOSSOMS LEADA	ROETTA ROSE MASTERS BUD	6-08	305-2X	13830	627
*ROZELYN FARM, LYNDEN						
ROZELYN GLAD SUSIE	ROZELYN ELDEE SARAH	GOLDEN HARVEST F GLADSTONE	6-09	286-2X	12870	532
ROZELYN VAL EMOGENE	ROZELYN FAME EMO	LAKE LOUISE ROSE VALENCIAN	5-08	365-2X	14130	727
ROZELYN DARI AGNES	ROZELYN PROM ANNABON	WESTERN GLOW DARIMOST	2-08	305-2X	11040	547

Register your JULY calves now

ROZELYN DARI METZIE	ROZELYN VAL MARCELENE	WESTERN GLOW DARIMOST	2-06	365-2X	12790	647
ROZELYN M V F BRETTA	ROZELYN T C BEAUTENA	ROZELYN MEMORYS V FAME	2-04	365-2X	14970	639
ROZELYN M V F NITA	ROZELYN PRINCE NELLA	ROZELYN MEMORYS V FAME	2-04	305-2X	11710	541
ROZELYN DARI MEL	ROZELYN VAL MELINDA	WESTERN GLOW DARIMOST	2-04	305-2X	10560	549
*FLOYD M SANDELL, LINDEANS FARMS, BELLINGHAM						
LINDEANS ROC OPAL	LINDEANS ROYAL ALPHA	LINDEANS BETA SIR ROC	7-09	305-2X	13420	635
DENNY DALE BUILDERS BERGIT	DENNY DALE TROJANS BRITA	DENNY DALE LORENS BUILDER	2-06	305-2X	12170	575
*PAUL I TOMCHICK, CHANTICLEER FARM, GRAHAM						
LEAH ANN OF CHANTICLEER	GOLDEN GLOW SUPERIORS LOIS	NORGERTS ROYAL NANCE	2-06	305-2X	14310	560
*LEWIS VAN MERSBERGEN, WILL O WEST FARM, LYNDEN						
WILL O WEST ROYAL SUNDAE	GOLDEN CHARM FAMES SUNBEAM	WESTERN GLOW DUCHESS SUPERIOR	2-05	305-2X	11650	529
*MARVIN VAN MERSBERGEN, MARKWELL FARM, LYNDEN						
TRUSIL TOP COMMANDS WILMA	TRUSIL DOUGLAS JOSEPHINE JOSIE	GAYOSO VIEW TOP COMMAND	4-07	305-2X	11820	534
*WESTERN GLOW FARMS INC, BOW						
MEADOWMARSH TOP C ALERT	TIDELAND LUDLOWS ALICE	GAYOSO VIEW TOP COMMAND	5-10	305-2X	12120	644
VALLEY PRIDES V NINA	VALLEY PRIDES TO NATALIE	PRESTDALE VICS VOLUNTEER	6-06	305-2X	18220	869
J L PRINCESS	SKY VALLEY L B JUNO	LAKE LOUISE PATSYS PRINCE	4-07	305-2X	15610	785
WESTERN GLOW NOBLE VERNA	WESTERN GLOW VENUS	NORGERTS ROYAL NANCE	3-01	305-2X	12960	546
RIVER ROAD D DAPHNE	RIVER ROAD DAMSEL	WESTERN GLOW DARIMOST	3-03	305-2X	11230	585
WESTERN GLOW NOBLE DUTCH GIRL	WESTERN GLOW TRAVLERS DUCHESS	NORGERTS ROYAL NANCE	2-01	305-2X	13390	649
WESTERN GLOW CHAMPIONS MYRA	MIDWAY BONANZA MAVIS	WESTERN GLOW MELBAS CHAMPION	2-00	305-2X	10510	466
*A WINTERS & SONS, WIN ACRES GUERNSEY FARM, WAPATO						
RIVERVIEW VERNESSAS VERNA	PRESTDALE B VERNESSA	PRESTDALE F ARTIC	6-03	305-2X	18280	838
WINACRES W SUNSHINE LASS	WINACRES SUNSHINE LATONIA	CHEDCO BLANCHES WARRIOR	5-01	283-2X	12060	520
RIVER ROAD M B HAZEL	RIVER ROAD HOLLY	WESTERN GLOW MURIELS BONANZA	4-03	305-2X	12580	482
RIVER ROAD FAMES JENNY	RIVER ROAD JUSTINE	GAYOSO VIEW GOLDEN FAME	4-03	305-2X	13290	550
JAYEM ACTORS FREIDA	JAYEM LEOS FEFE	WINACRES DORAS ACTOR	3-04	305-2X	12790	609

WEST VIRGINIA

*J F ALLEN COMPANY, HOLIDAY HILL FARM, CLARKSBURG						
HOLIDAY HILL ERMINES TOPSY	HART RIDGE MAJESTYS DEBBY	NYALA ERMINES BONANZA	4-02	272-2X	11960	572
HOLIDAY HILL MAJORS BLOSSOM	HOLIDAY HILL MERLINS DELORA	HOLIDAY HILL ERMINES MAJOR	2-10	305-2X	10910	530
HOLIDAY HILL MAJOR EDITH	HOLIDAY HILL SAPPHIRE	HOLIDAY HILL ERMINES MAJOR	2-09	305-2X	11470	524
HOLIDAY HILL MAJORS ALMA	HOLIDAY HILL TRAVELERS FELICE	HOLIDAY HILL ERMINES MAJOR	2-08	305-2X	10580	502
*JOHN B DAVISSON, DAVISSON FARMS, JANE LEW						
DAVISSON FARMS W TROTH	DAVISSON FARMS JOLLY	HOMINY HILL WEATHERLY	7-02	305-2X	12770	542
DAVISSON FARMS BONITA	DAVISSON FARMS W CARLA	DAVISSON FARMS BONANZA	4-04	305-2X	12150	632
DAVISSON FARMS NA PAL	DAVISSON FARMS JODY	NORGERTS NANCE ARISTOCRAT	2-04	305-2X	11790	574

WISCONSIN

*ROYAL H CLAUSING, GUSANNA FARMS, CEDARBURG						
GUSANNAS INSPIRATION	GUSANNAS SPLENDID LESLIE	CURTISS CANDY CAVALIER	10-05	305-2X	13240	488
GUSANNAS COUNTESS DAISY	GUSANNAS MAJORS DAISYBELLE	CURTISS CANDY COUNT CURTISS	9-04	305-2X	12080	500
GUSANNAS JONQUIL	GUSANNAS DUKES FELICIA	GUSANNAS A FOREMOST SLOGAN	6-10	305-2X	13130	614
GUSANNAS MARIDELL	GUSANNAS FASCINATORS MARY	MAPLEWOOD ROYALISTS BRIGADIER	5-09	305-2X	12440	643
GUSANNAS VIRGILS ZIVA	GUSANNAS DUKES FELICIA	MCDONALD FARMS MISTER VIRGIL	5-09	305-2X	14360	696
GUSANNAS A FOREMOST TRINKA	GUSANNAS CAVALIERS CIRCEE	GUSANNAS A FOREMOST SLOGAN	5-10	305-2X	13410	524
GUSANNAS BRIGADIERS TAMARA	GUSANNAS K C BABY RUTH	MAPLEWOOD ROYALISTS BRIGADIER	5-04	305-2X	15460	615
GUSANNAS BRIGADIERS TESS	GUSANNAS KINDNESS	MAPLEWOOD ROYALISTS BRIGADIER	3-07	305-2X	12050	598
GUSANNAS MODELS VIOLET	GUSANNAS ROYAL LEADER HELENA	FRANCHESTER CECILIAS MODEL	3-04	305-2X	13650	591
GUSANNAS CROCUS	GUSANNAS RAVEN	LAUXMONT CITATION	3-04	290-2X	11010	459
GUSANNAS MODEL IRIS	GUSANNAS INSPIRATION	FRANCHESTER CECILIAS MODEL	2-04	305-2X	11310	447
GUSANNAS ZEBOS TANIA	GUSANNAS PRECISIONS TIPPI	MCDONALD FARMS ROYAL ZEBO	2-07	305-2X	10310	417
GUSANNAS MODEL MARIETTE	GUSANNAS DOTTIE	FRANCHESTER CECILIAS MODEL	2-04	305-2X	10530	431
GUSANNAS MODEL MARGARET	GUSANNAS VIRGILS MARGO	FRANCHESTER CECILIAS MODEL	2-03	305-2X	10890	524
GUSANNAS BRIGADIERS HAYLEY	GUSANNAS PRINCE SANNA	MAPLEWOOD ROYALISTS BRIGADIER	2-02	301-2X	10930	464
*GALE F. GORDON, GORDONDALE FARM, NELSONVILLE						
GORDONDALE VENUS	GORDONDALE WINONA	LAUXMONT CITATION	4-01	305-2X	13420	638
*DONALD HARDIE FAMILY, DONDOR FARM, BLAIR						
TUCK A WAY GLORIE	TUCK A WAY DAINTY	FRANCHESTER F CONQUEROR	6-01	295-2X	11960	567
DONDOR HALS VERDA	HIS HONORS VENUS	MULHOCAWAY BUTTERFAT KING HAL	3-03	295-2X	11740	551
*CARL & CLINTON HARTWAY, BLUE BOULDER GUERNSEY FARM, PARK FALLS						
BLUE BOULDER K P DIANE	BLUE BOULDER DAINTY	LUXERIN MATCHLESS KINGPIN	9-02	305-2X	12680	538
*ROY E JACOBS, DUTCH MILL FARM, SPARTA						
DUTCH MILL MONARCHS VIVIAN	ROYHILLVUE VANILLA	SENRABS PRINCES MONARCH	7-02	305-2X	13010	706
PRAIRIE LAND H SHEILA	VAN AVEL FARMS SHASTA	HAL C OF ROSE HILL	6-06	305-2X	13120	554
DUTCH MILL BILLYS VERDA	DUTCH MILL HIS HONORS VENA	BURGERS PLACE BILLY	4-05	293-2X	14890	616
RED GATE FARM PAULETTE	RED GATE FARM LORI	MAYNARD OF RED GATE FARM	4-01	305-2X	12120	593
*HARRIS & GARY KAHL, VALLEY VIEW FARM, RIDGELAND						
VALLEY VIEWS PRINCESS HOPE	MR CHIPS ERNESTINE	CRESTWOOD INVADOR	10-09	305-2X	13650	564
VALLEY VIEWS LOTTIE	SPRING BROOKS BELINDA LASS	MULHOCAWAY BUTTERFAT KING HAL	3-06	305-2X	11240	610
*CLIFFORD W KLEMM, BETHCLIF GUERNSEY FARM, BARABOO						
SUGARS SUE OF SUNNYSIDE	BETTSYS SUGAR OF SUNNYSIDE	FAIRLAWN MURIELS ACTOR	5-02	305-2X	13870	644
TOMA H FANNY	TOMA PEERLESS FANCY	TOMA HONOR	4-05	305-2X	12120	570
*ROBERT F MOON, HI Y FARM, FENNIMORE						
HI Y DOLLY	HI Y ADELE	STEDE WELLS WIRTS DUKE	3-05	305-2X	11650	584
HI Y PUFF	HI Y MARTHA	WOODACRES BUTTERFAT PHARDAH	2-03	305-2X	10310	483
*WARREN J MOON, MOONLANE FARM, OSHKOSH						
MOONLANE OWEN ROSAIND	MOONLANE CADET RENA	COWAN FARMS S OWEN	5-11	305-2X	13640	688
MOONLANE M BUD JUDY	MOONLANE BRIGADIER JUDITH	ROETTA ROSE MASTERS BUD	2-05	305-2X	12830	514
MOONLANE OWEN RENA	MOONLANE CADET RENA	COWAN FARMS S OWEN	2-04	301-2X	10300	464
*CONRAD NEHLS, CON LIN FARM, WEST SALEM						
CON LINS VIKING HELENE	CON LINS LODESTAR HELEN	DUTCH MILL BILLYS VIKING	2-08	305-2X	11230	457
DEVILS LAKE DISPATCH GILDA	DEVILS LAKE HILDA	MULHOCAWAY BUTTERFAT DISPATCH	4-04	305-2X	13800	520
*LLOYD T. NEHRING, NEHRINGLAND FARM, TAYLOR						
NEHRINGLANDS STELLA	NEHRINGLANDS SHELA	PINE RIDGE BLENDS KING	5-04	305-2X	11770	570
*LEONARD M OINES, SCENIC VIEW FARM, GALESVILLE						
SCENICS ROSITA	SCENICS LADY LINDY	RANGE RAIDER OF SCENIC	8-04	305-2X	12130	481
SCENICS V BENITA	SCENICS BUELAH	SCENICS VALIANT VIKING	2-06	292-2X	11450	510
*DONALD T PETERSON, COULEE CREST FARM, CASHTON						
KINGS PENNYLEE	HATTIES SUPREME LINDA	FLONITA MARIES KING	3-11	305-2X	11200	495
*BERNARD PRALLE, FAUVER HILL FARM, ONALASKA						
POLLYS LULA OF MONROE	IMPERIAL POLLY OF MONROE	WEY ACRES BELLRINGERS LOUIS	9-01	305-2X	15080	685
FAUVER HILL BARBARA JEAN	FAUVER HILL LOLA	MCDONALD FARMS AUGUSTAS IDEAL	7-11	305-2X	16530	798
AUGUSTAS D C OF SALEM	DEERSLAYERS CORRIE OF SALEM	MCDONALD FARMS AUGUSTAS IDEAL	7-04	305-2X	13950	668
ARISTOCRATS MAGGIE OF MONROE	SEIGNEURS MARGARET OF MONROE	NYALA BETTINAS ARISTOCRAT	7-06	305-2X	16120	756
DUTCH MILL HIS HONORS VIC	DUTCH MILL MONARCHS VELVET	WESTERN GLOW HIS HONOR	6-03	305-2X	17030	708
ANDYS MARGARET OF MONROE	ARISTOCRATS MAGGIE OF MONROE	HONORS ANDY OF MONROE	5-01	305-2X	12880	574
FAUVER HILL NANCES DORELLA	HOOSIERS DORIE OF MONROE	NORGERTS ROYAL NANCE	4-03	305-2X	15410	613

Early REGISTRATION Makes CENTS

FAUVER HILL SHELLEY	HONORS SHEILA OF MONROE	DORIES BILLY BOY OF MONROE	4-00	291-2X	12080	575
ELMWOOD MARGOS MARRINGO	MERIDELL BESS MINNIES MARGO	WESTERN GLOW HIS HONOR	3-11	305-2X	13790	648
***HARLEY E RUDESILL, MAPLE GROVE FARM, BALDWIN**						
M G BILLYS NELL	TRIUMPHS NELLIE OF M G	BURGERS PLACE BILLY	5-10	305-2X	12170	518
MONARCHS DAISY BELL OF M G	DAISY OF MAPLE GROVE	SENRABS PRINCES MONARCH	5-03	305-2X	11840	599
SUPREMES MARVEL OF M G	TRAVELLERS MOONLIGHT OF M G	YELLOW CREEK JEWEL SUPREME	5-02	305-2X	14660	609
SQUIRES DAISY OF M G	MONARCHS DAISY BELL OF M G	M G PERFECTION SQUIRE	3-03	305-2X	10800	573
NOBLEMANS SPRITE OF M G	M G PERFECTION SPRINGTIME	MEADOW LANE NOBLEMAN	2-01	305-2X	10390	504
***HOWARD B SATTLER, ARTESIA ACRES, MALONE**						
ARTIE A STARS CINDY	HEUS FARMS HEIRESS	WILGORLAN FARMS KINGS STAR	7-04	302-2X	12680	526
ARTIE A JIMMYS STELLA	MALZ FARM BISMARKS SNOWBALL	ARTIE A STARS JIMMY	3-08	305-2X	11060	486
JIMMYS VERA	FRANKIES ALICE	ARTIE A STARS JIMMY	3-00	305-2X	10800	461
***HARRY G SCHIERHOLZ EST, OAK HOLLOW FARM, GENOA CITY**						
OAK HOLLOW ADMIRS MODEL	OAK HOLLOW SULTANS MODESTE	OAK HOLLOW ARVELLAS ADMIR	6-10	305-2X	15360	676
NORGERTS D NANCE SOLITAIREY	NORGERTS NANCE SOLITAIREY	NORGERTS DIAMOND NANCE	4-11	305-2X	12860	614
ROSEWOOD H LULA	ROSEWOOD ROYAL LULA	FOREMOST HAPPY COMET	5-01	305-2X	13650	511
***EDGAR SCHROEDER, NATHAN HILL FARM, ONALASKA**						
HULLWOOD PEERLESS LUE	HULLWOOD PO KAS LEILA	CHEDCO PEERLESS	3-06	305-2X	10980	458
***ARTHUR THEIGE, WESTBY**						
REDBOW HONOR ESTHER	REDBOW VICEROY EUREKA	WESTERN GLOW HIS HONOR	5-06	305-2X	13080	555
BLOSSOMLAND C PANSY	BLUBERRY DELLS PANSY COUNT	BLOSSOMLAND CAVALIER	4-01	298-2X	11330	521
BLOSSOMLAND S PENNY	BLOSSOMLAND J JANE	YELLOW CREEK JEWEL SUPREME	5-00	295-2X	13760	680
RENART HALS B MAGGIE	BLOSSOMLAND MANDIE	MULHOCAWAY BUTTERFAT KING HAL	2-11	305-2X	11860	587
REN ART VALORS PEGGY	BLOSSOMLAND S PENNY	METZGER FARMS TRANSFER VALOR	2-11	291-2X	11500	571
***WILLIAM B VILTER, FOUR WINDS FARM, HARTLAND**						
FOUR WINDS B RUTHIE	SPRING COULEE RUTHIE	BURGERS PLACE BILLY	5-09	305-2X	13060	538
FOUR WINDS B JOLLY	FOUR WINDS BON JOLLY	BURGERS PLACE BILLY	4-07	305-2X	12670	577
FOUR WINDS DE DARLING	PIRATES LARONS DARLING	MCDONALD FARMS SUPREME DEANIE	3-07	305-2X	11740	577
***WISCONSIN STATE UNIVERSITY AT PLATTEVILLE, PLATTEVILLE**						
PLATEACO QUEEN SUZANNE	PLATEACO SUZANNE	FAIRLAWN K LODESTAR	6-10	305-2X	12720	645

APPLICATION FOR DAIRY HERD IMPROVEMENT REGISTRY TEST (DHIR)

I hereby apply for permission to enroll my herd in the DHIR testing program beginning with the month of _____ ,19____. I am also applying to the official in charge of the program at my State Agricultural College for acceptance.

I make this application subject to all rules and regulations of The American Guernsey Cattle Club governing the DHIR testing program. It is my understanding that this is a permanent application for as long as my herd remains on continuous DHIR test. I agree to submit, at any time requested to do so by the Club, my copy of any given monthly DHIR-Central Processing report. I further understand that I am equally responsible with the Directors of my DHI Association, Testing Supervisor and the Agency in my state supervising the DHIR program for adherence to all DHI and DHIR rules and regulations.

I understand, that all DHI lactation records of 180 to and including 305 days in length, for all registered cows in my herd completed with the first test made under DHIR enrollment, will be approved as Official DHIR records.

I certify that all registered Guernseys in my herd of milking age, regardless of ownership, and that all registered Guernsey cows owned by me, regardless of location, are on DHI-DHIR test.

Enclosed is my check for $_____ to cover all fees ** for enrollment of my herd in DHIR for one year and I understand that DHIR fees are payable in full at the beginning of each testing year hereafter that my herd remains on DHIR test.

*Applicant _____ Address _____
(Please Print) (Include Route No. & Zip Code)

Signature _____ Farm Name _____
(Applicant, Agent or Manager)

DHI Herd Code No.: _____ DHI Centering Date _____

*If applicant is a member of AGCC, list the same on this application.

**Annual Herd Fee _____ $5.00 _____

_____ Registered Cows @ $2.25 _____ _____

Total remittance enclosed _____ $ _____

The yearly per cow fee is based on the number of registered cows in the herd at the beginning of the testing year and payable on that date. There will be no refunds for cows leaving the herd during the year and no charge for cows added to the herd. No fees will be refunded if the herd discontinues testing during the year.

Noba INC.

Box 607G — TIFFIN, OHIO 44883
— Phone 419 — 447 - 6262

Wouldn't You Rather Have Dividend Semen?

HIMSELF

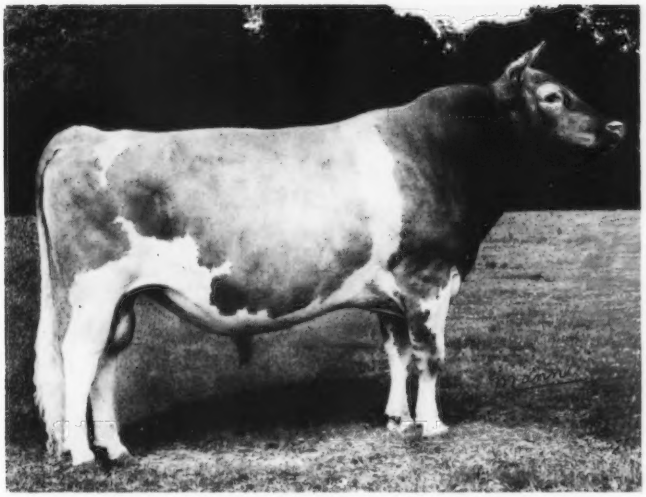

McDONALD FARMS R.L. DIVIDEND

A-A 3 Times — Bull Calf, Sr. Yr., Two-Year-Old

HIS DAM . . . McDONALD FARMS JOLLY TOKEN, A-A 3 Times, Res. A-A 4 Times

A DIVIDEND DAUGHTER . . . ANSMIL D. JUDITH, A-A Jr. Yr., 1967

A DIVIDEND SON . . . ANSMIL D. QUANTITY'S MASTER, A-A Calf, 1964, Sr. Yr., 1965

1. HE LEADS AI LIVING BULLS IN SIRING ALL AMERICANS.
2. HE LEADS IN TYPE CLASSIFICATION.
3. HE LEADS IN PRODUCTION OF TWELVE DAUGHTERS OR MORE.
4. OUR CUSTOMERS, AFTER SEEING DIVIDEND CALVES, ARE BUYING MORE SEMEN IN 1969 THAN IN 1968.

Ask the Man Who Owns a Dividend!

CALL OR WRITE YOUR LOCAL INSEMINATOR

FOR THE MOST SOUGHT AFTER SEMEN IN THE UNITED STATES

THE GUERNSEY SALE — 44th RENEWAL

April 16, 1969, Sales Pavilion, Lancaster, Pennsylvania

50 HEAD . . . 6 Top Bulls — 32 Cows — 12 Bred Heifers

From Bernard Pralle, FAUVER HILL FARM, Onalaska, Wisconsin, a KING HAL SON OUT OF A 19,000 POUND BILLY

"This bull comes from one of the outstanding cow families of the breed, and from the heart of the great Fauver Hill Farm herd, bred and developed by Bernard Pralle and his wife, one of the great farmer-breeders in this country. The King Hal bull is a legend in Tri-State territory and his influence on herds in the area is tremendous. All this plus BILLY and the SUSIE family." J.B.M.

FAUVER HILL HAL SUPREME – Born March 6, 1968

His Dam

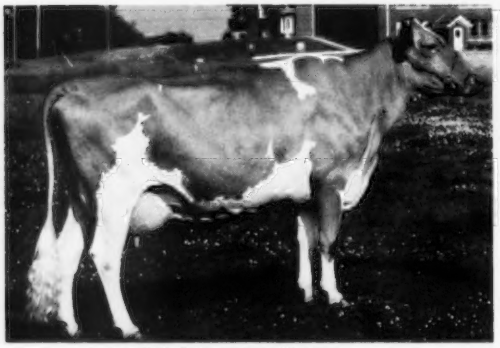

Billy's Suzanne of Monroe
Very Good twice – E '68
12918–650–2-8DHIR–360–2x
16176–808–3-10DHIR–356–2x
19100–971–4-11DHIR–365–2x
18311–920–6-3DHIR–315–2x
The Susie Family

His Dam's Dam

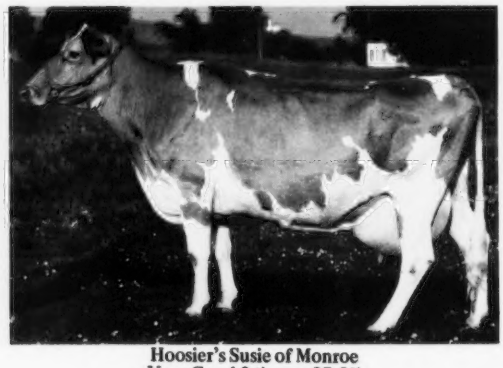

Hoosier's Susie of Monroe
Very Good 3 times–87.5%
(not previously tested)
14933–847–6-2DHIR–326–2x
14366–831–7-2DHIR–329–2x
18660–1072–8-3DHIR–365–2x
16400–946–9-6DHIR–365–2x
The Susie Family

A Few Of The Females . . . . More Details Will Follow In The Next 3 Issues Of The Journal

From Bernie Snider, New Enterprise, Pa. – 3 TOP COWS that include an EXCELLENT "ACME". Snider's Acme's Tonette (E '67 '68), 14840 – 720 – Jr3DHIR – 305 – 2x, 15820 – 747 – Jr4DHIR – 301 – 2x, 13710 – 675 – 5-6DHIR – 305 – 2x, A daughter of Hominy Hill Acme, GOLD STAR SIRE, he by a GOLD STAR SIRE out of an Excellent Class Leader daughter of the GOLD STAR DAM, Lynbrook Royal Annual (E).

From Southland Corp., Ardmore, Okla. – A Junior Champion Show Heifer by Gayoso View TOP COMMAND. Southland Tops Pearl – born July 12, 1966. 1st Sr. Yr., Jr. Ch., Oklahoma State Fair, 1968, Jr. Ch. at Fort Worth, 1969. She is a tremendous heifer – the kind we all like to see and own.

From Eber-Lea Farm, Walter A. Eberhard & Son, Grove City, Ohio – A "Prince Don" out of an Eber-Lea Farms Prince. Eber-Lea Darling Mitzi (VG '68) – born Feb. 5, 1966, 3rd 2-Year-Old, 3rd 2-Year-Old Futurity, Ohio, 1968, 11360 – 547 – 2-2DHIR – 2x in 246 days. Due April 29 to Ansmil Julietta Royal Majesty. Sire: Lyrene Prince Don, a son of Lyrene May Rose Prince and out of Lyrene Maestro's Dora (E), 16710 – 813 – 5DHIR – 305 – 2x, a double Lyrene King's Emory, GOLD STAR SIRE. Dam: Eber-Lea Princess Mindy, 11130 – 565 – 2-1DHIR – 305 – 2x, a daughter of Eber-Lea Farms Prince, GOLD STAR SIRE.

From Leon Perry, Stone House Farm, Orleans, Vt. – A "Nance" out of a "V. Fame" that died after calving with this outstanding heifer. Stone House Nance's Cindy - born August 10, 1966. Due in March, will be fresh and selling open. She is a top individual, 56 inches at the withers and with plenty of bone. Danny Weaver, Cary, Illinois, recently took some pictures at Stone House Farm, and he said "she is one of the most powerful Nance daughters I've seen," and Danny has seen a lot of them.

From Lloyd E. Ober, Oberland Farms, Newbury, Ohio – Oberland Captain Beauty, born Dec. 5, 1966. Due June 9 to Hanover Hill Fame Success. "Beauty" is by Holliknoll Captain, GOLD STAR SIRE, and stems directly from the Oberland Beautiful family. "Beautiful" sold for $2,200 in the 1st Franchester Sale in 1949, and she had a record of 13147 – 686 – 5yrs – 365C – 3x. Henry Thomas and "Dutch" Snyder felt she was one of the real top heifers it has been their privilege to see in many a day. Lloyd turned Henry and "Dutch" loose for the pick of the herd. You know the results – a real top for this sale.

WATCH FOR FURTHER DETAILS ON THE 44TH RENEWAL OF THE GUERNSEY SALE

SALE MANAGED BY:

THE MERRYMAN COMPANY, SPARKS, MARYLAND 21152

John B. Merryman, Sparks, Md.
Phone 301 — 771 - 4321

George W. Snyder, St. Johns, Pa.
Phone 717 — 788 - 3029